



**centura  
education**





# Welcome to our 2022 Centura Education Product Guide.

Small details make a big difference when creating an environment conducive to learning and exploring. From the ground we walk on, the walls that frame our every step, and our surrounding's all-round look and feel.

Heavy-use walkways? Sphera Element (page 126) handles high foot traffic while complimenting your environment. Cost-efficient timely installation? Model'up (page 132) quickly installs without adhesive. Need a monolithic wall with minimal grout joints? Take a look at our porcelain slabs starting on page 70.

Centura has put together a comprehensive Product Guide to assist you in selecting products which will stand up to the abuse of Education facilities while achieving a high level of aesthetic.

Centura; a Canadian leader in wall and floor covering, is committed to a higher level of detail in all products and services – for a refined, professional setting that satisfies your needs. Feel free to contact your Centura Sales Representative for more detailed information on any of our products.



# contents

46

Accademia, thanks to its universal style, is perfect both for contemporary, minimalist settings and for renovation projects designed to remain in keeping with historical settings. In public and private environments, characterized by high foot traffic, full-body porcelain stoneware is the ideal choice, thanks to its particular uniformity between the surface and the internal structure. In spite of wear and tear and scratching, the appearance of the slab remains unaltered, maintaining the same texture.

128

Sphera Element is recognized to offer the most complete colour proposition in the market. With a wide range of subtle and soft neutrals and contrasting tones. Element is ideal for use in areas where the floor is required to blend with the environment. The carefully selected outspoken pastels and bright accent colours are ideal for areas requiring zoning or to create an authentic and welcoming interior.

76

Ariostea slabs, the answer is up to your creativity. The flexibility of ULTRA technology allows the product collections developed by Ariostea to be adapted to generate projects ranging from ordinary floors and walls with large and small surfaces.

158

New rubber flooring formulation that avoids color fading. ABPURE® is a revolutionary patented formulation with far superior colorfastness, meaning colors will not fade under light compared with traditional rubber formulas.

Show your pure color.





Sonata Elements by American Biltrite

Porcelain Tiles



10 - 69

Porcelain Slabs



70 - 79

Pavers



80 - 93

Wall Tiles



94 - 113

Mosaic Tile



114 - 125

Resilient Flooring



126 - 179

Carpet



180 - 189

Stair Treads & Wall base



190 - 215

Installation Products



216 - 243



# Centura Education

**Publisher**  
Ross Keltie

**Editor**  
Elizabeth Livingston (ARIDO Life Member)

**Graphic Designer**  
Kayla Harris

**Contributing Writers**  
Hugh Quilty

**Website**  
centura.ca

**On the Cover**  
**Kaleb Tapp**  
Unsplash: @kalebtapp







Porcelain Tiles



# Avenue

This fine porcelain stands out for its powerful versatility and, it's extremely contemporary aesthetics. Inspired by the Cardoso stone, a sandstone extracted from the Apuan Alps in Tuscany Italy. Avenue offers a wide range of options to make truly unique options a reality.

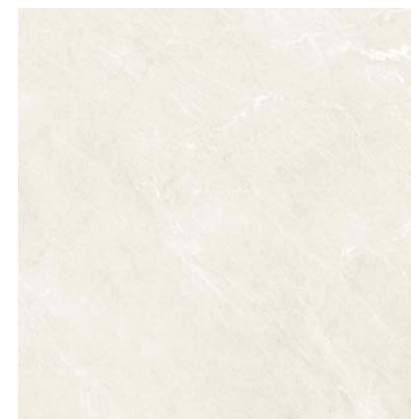

White

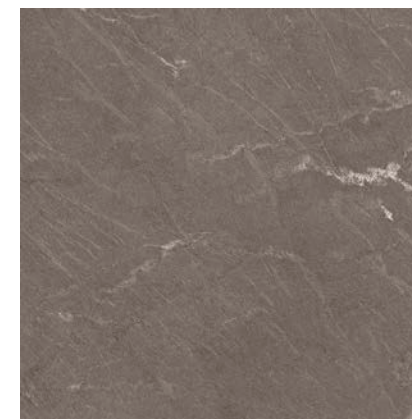

Taupe



Ash



Graphite



# Ceppostone

A colorbody porcelain collection that interprets the elegant Ceppo di Gré of Italy. Ceppostone reinvents the large, granular texture of Ceppo di Gré, a special stone valued for its beauty and strength since ancient times. The collection brings together the grey and mink of the ColorCode approach with modular sizes and offers a high degree of durability that makes it suitable for all usage conditions.

\*Wall base available for special order, contact your local Centura Rep







Ceppostone / Grey



Grey



Mink



Dark Grey



Dark Greige



# Urbancrete

Colorbody porcelain collection that adds the strong and timeless character of exposed concrete to contemporary architecture. Urbancrete complements the warm and cool colors of the ColorCode approach, which offers a sophisticated mix. Urbancrete provides many years of use in high traffic general areas with its durable strong non-slip feature and ease of cleaning.

\*Wall base available for special order, contact your local Centura Rep







White



Grey



Mink



Dark Gregie

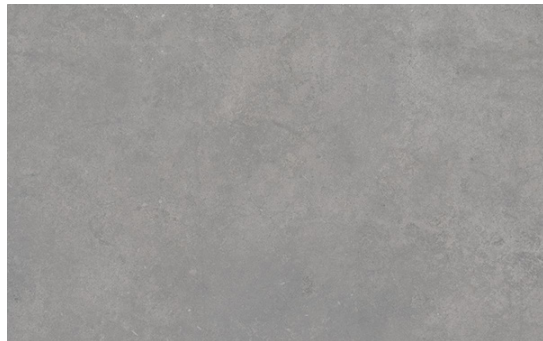

Dark Grey



Urbancrete / Grey



# Time 2.0

Time 2.0 is the concept of natural stone materialized in porcelain stoneware. The elegance and timelessness of stone gains expressions with the highest technical characteristics of full body porcelain stoneware by Margres. Available in natural, polished and anti-slip finishing and with an extremely high resistance. Time 2.0 offers a complete range of solutions for the demanding requirements of modern architecture, being the ideal solution both for wall and floor coverings in residential and public spaces.

\*Wall base available for special order, contact your local Centura Rep







Time 2.0 / Grey



Snow

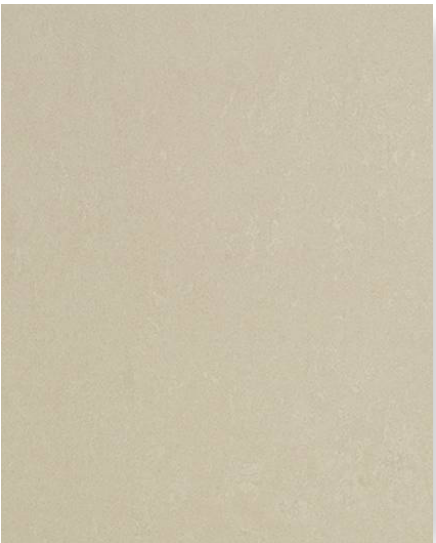

White



Cream

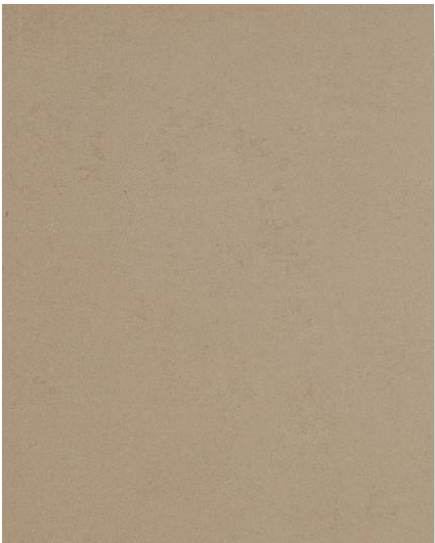

Beige

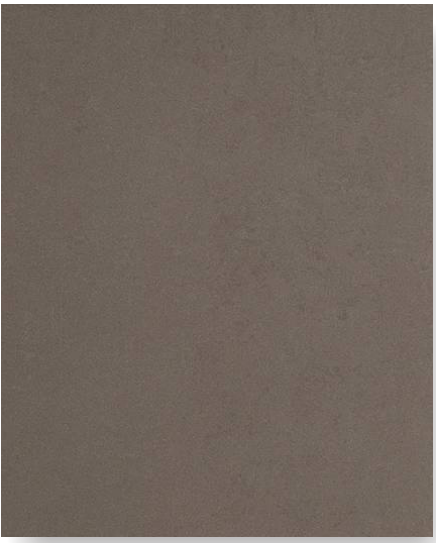

Dove



Silver

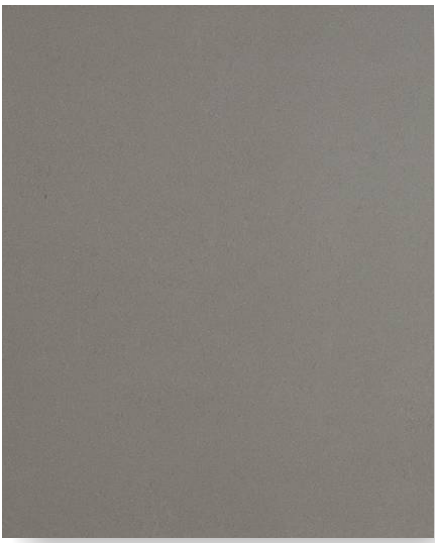

Grey



Carbon



Black





Ceniza

# Tanum

Tanum recreates the essence of the widely used industrial floor tiles in more contemporary settings. Cement is, no doubt, one of the most versatile materials when it comes to reproduce different styles as vintage or minimalist settings.

\*Wall base available for special order, contact your local Centura Rep



Plomo

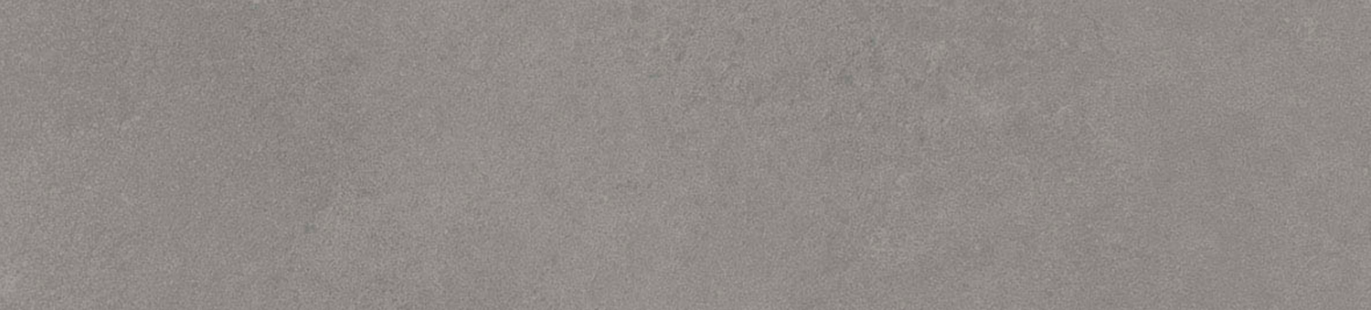

Sombra

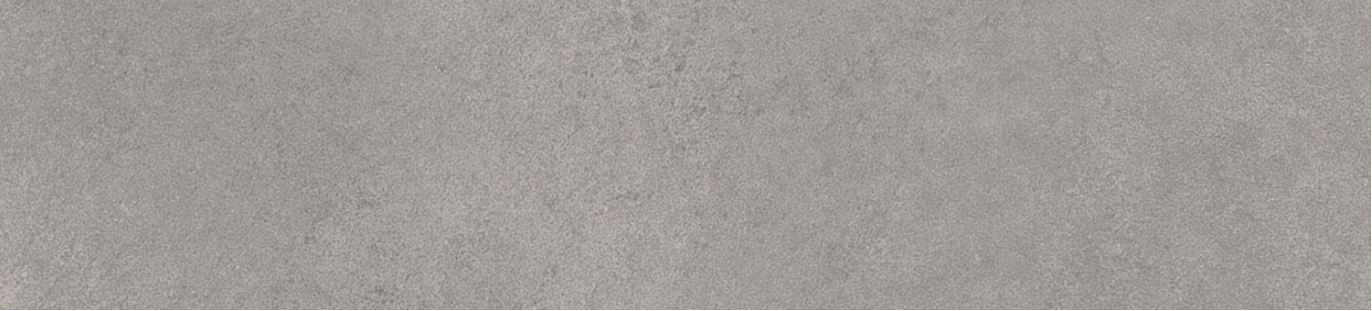

Ceniza



Noce



Crema



Bone



# Tune

Tune by Refin is an unprecedented combination of stone materials originating from various areas in Northern Europe, picked and mixed to create original patterns and shades. Delicate vein patterns, small grains and sandy surfaces merge together in the Tune collection. Which is available in both large and medium sizes, to enhance the balance of the surfaces.

\*Wall base available for special order, contact your local Centura Rep







Tune / Lava



Snow



Rock



Desert



Lava



# Glocal

Concrete was the favorite material of many architects and designers in the 20th century. Glocal fully exploits the characteristics of this material by offering a light and delicate series with crisp and deep textures of cement. Its neutral shades and its four sizes can easily be combined with each other to create attractive designs for home, office or retail outlets.

\*Wall base available for special order, contact your local Centura Rep







Clear



Perfect



Ginger



Ideal



Type



Sugar



Chamois



Toffee



Classic



Corten



Absolute



Iron





Ivory

# Dotti

Dotti is a heavy-duty full-body porcelain ideal for heavy commercial or industrial floors. Easy maintenance, its pattern with dots and its anti-slip characteristics.

\*Bullnose available for special order, contact your local Centura Rep



Ivory

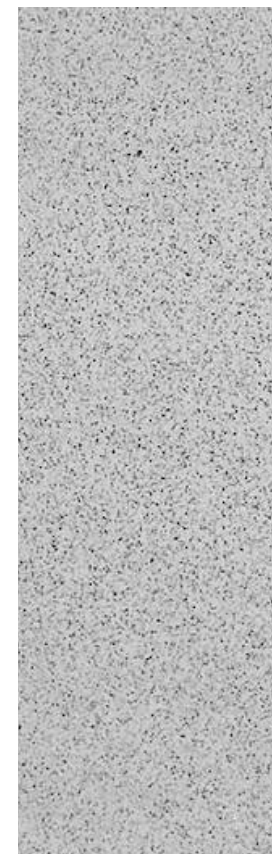

Light Grey



Inter Taupe

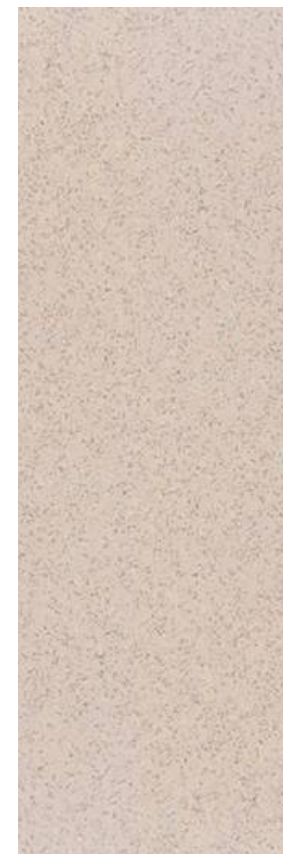

Light Beige

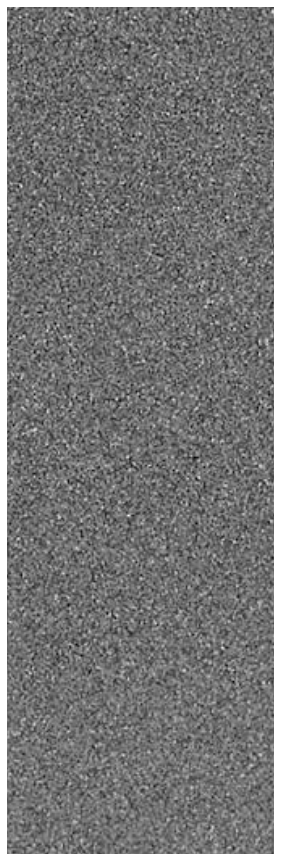

Dark Grey



# Carpenter

The Carpenter series is the result of innovation and functionality, uniting the most advanced technology and versatility. The collection's formats, neutral colour schemes and monochromatic look, allows it to be center stage in any space, whether it is in used in a home, commercial premises or a large building. It is an ambitious, unlimited series.

\*Wall base available for special order, contact your local Centura Rep





Carpenter / Dark



Dark



Grey



Taupe



Pearl

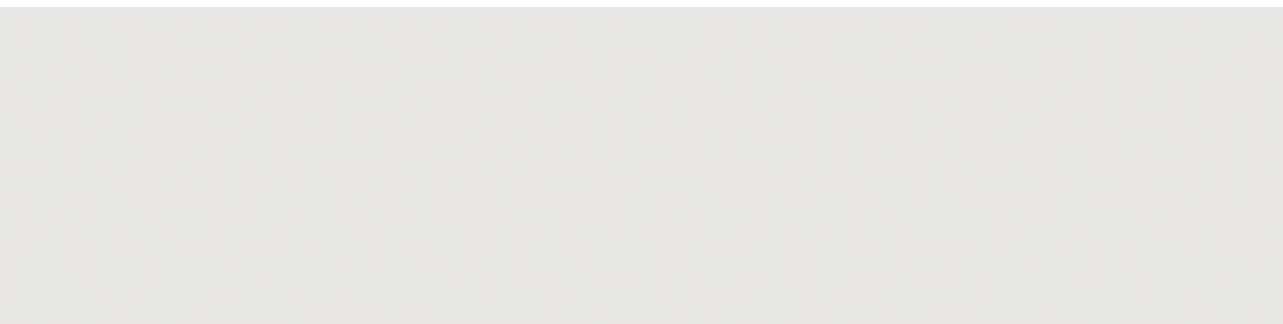

Albar



# Glitch

Glitch highlights concrete, as well as all the small distinctive imperfections of this surface, such as cracks, scratches and the signs that atmospheric agents leave over time; in a harmonious way to leave an impression of ceramic.

\*Wall base available for special order, contact your local Centura Rep







Glitch / Graphite



Salt



Sand



Gravel



Ash



Flint



Clay



Graphite



Carbon



# Accademia

Accademia is inspired by the art of ancient Venetian floors, in the look and essence of authentic matter. With Accademia, craftsmanship tradition meets the high-tech focus and know-how of Ariostea, for a full-body porcelain stoneware collection with unrivaled performance. Carefully selected natural raw materials and pigmented powders, without the addition of toxic substances, are processed, mixed and pressed using high-tech production systems. The result is a full-body product, in which the whole ceramic support has the same composition: on the surface and throughout the tile, the material remains unchanged from a technical, aesthetic and functional point of view. Frostproof and resistant to chemical attack and the elements, it guarantees stability, durability and versatility. In public and private environments, characterized by high foot traffic, full-body porcelain stoneware is the ideal choice, thanks to its particular uniformity between the surface and the internal structure: in spite of wear and tear and scratching, the appearance of the slab remains unaltered, maintaining the same texture.

\*Wall base available for special order, contact your local Centura Rep

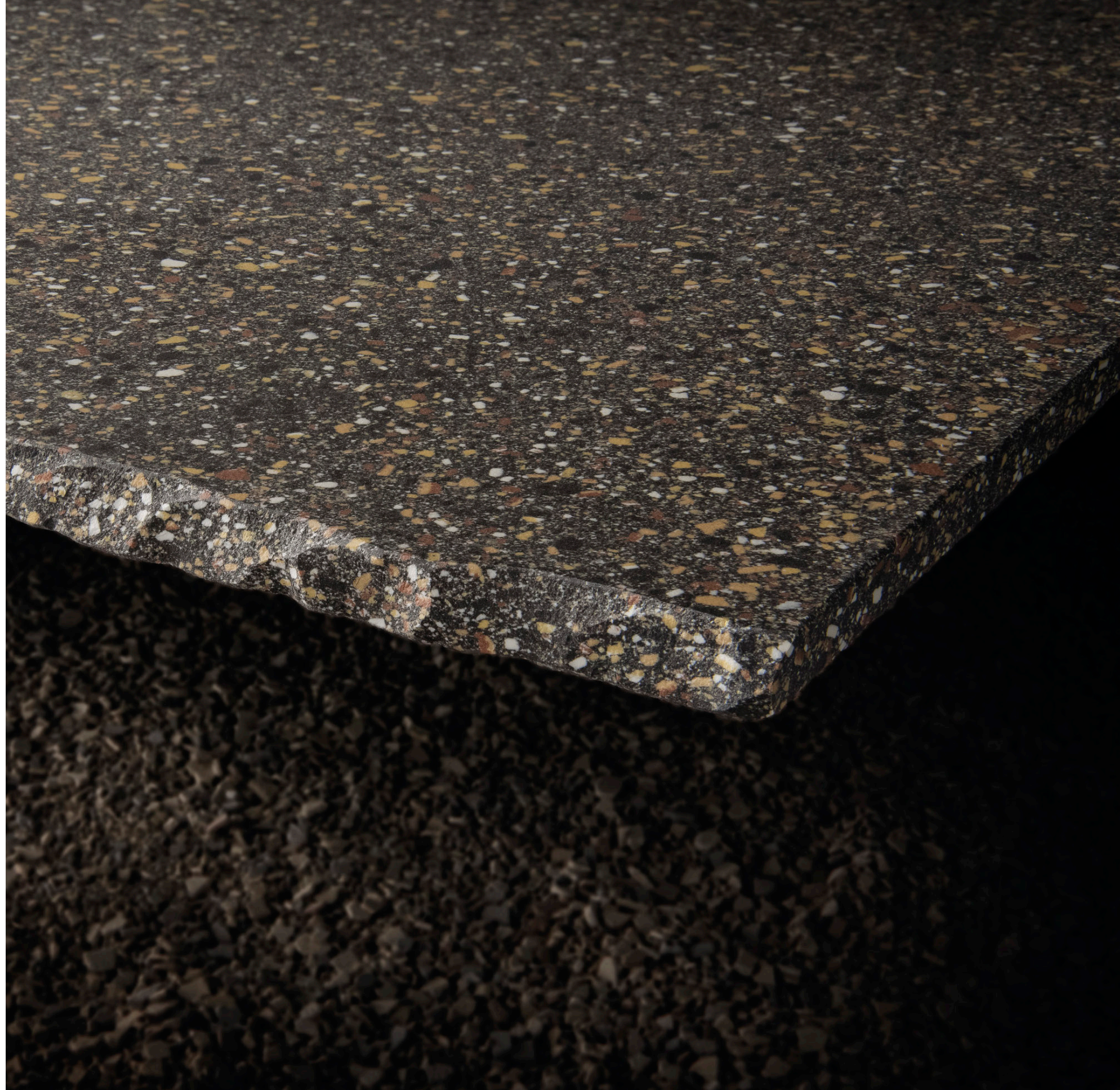





Accademia / Veronese, Bellini

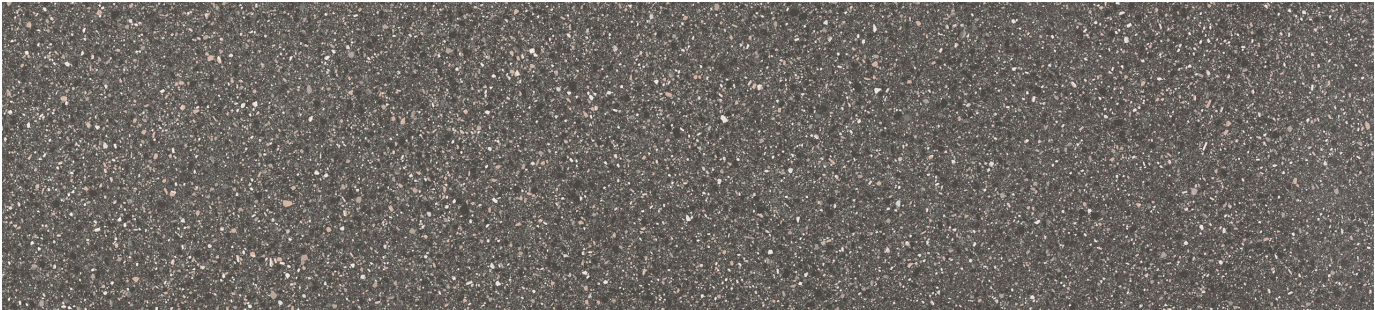

Veronese



Tiziano



Tintoretto



Canaletto



Tiepolo



Bellini





Fog

# Astra

From the endless combinations of natural materials comes Astra Full Body. Each slab is unique and authentically different from all the others: the dynamic harmony of the nuances shapes surfaces with an exclusive beauty. The natural surface in high-performance porcelain stoneware is non-absorbent and does not stain. The detail highlights the natural appearance of the material, derived from a mix of selected minerals.

\*Wall base available for special order, contact your local Centura Rep



Ice



Brume



Fog



Storm





Desert



Stone



Moon

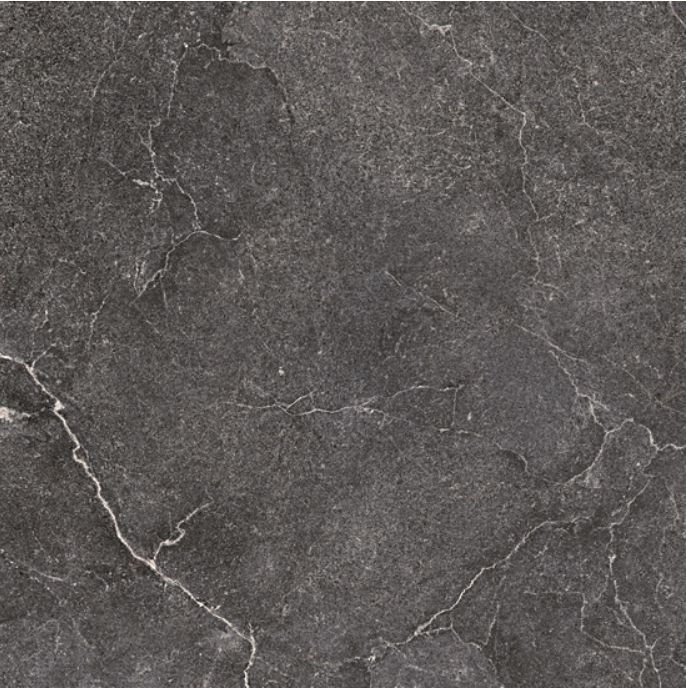

Carbon



Desert

# Lithos

A surface characterized by a fine roughness, with no highlights and with a more rustic style, perfect for emphatically and elegantly adding character to residential and commercial spaces, thanks to its slightly rugged aesthetic that recreates the allure of natural stone. This surface is also characterized by a different graphic that emphasizes its versatility and personality. Lithos has a new look, the result of exhaustive research and tireless experimentation. Cotto d'Este has creatively reinterpreted stone, combining its texture with the look of finest marble to produce this stylish collection of surfaces that just beg you to look, touch, and feel them.

\*Wall base available for special order, contact your local Centura Rep



# Venetian Marble

A collection inspired by the Venetian terrazzo flooring used since ancient times in Greece. It then reached and became widespread in Italy, thanks to the ancient Romans and then to the Venetian nobles.

\*Wall base available for special order, contact your local Centura Rep







Venetian Marble / Fog



Rainbow



Cloud

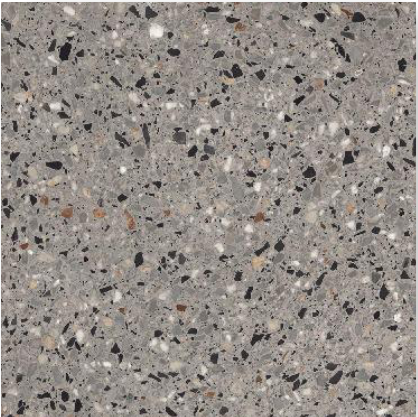

Fog

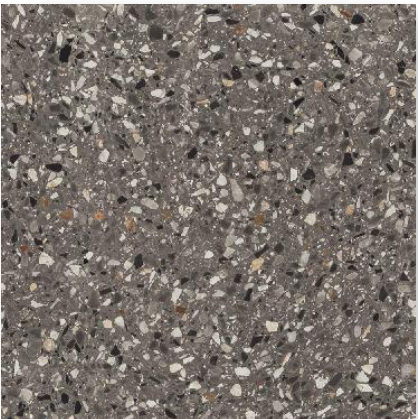

Storm





Excalibur

# Lemmy

Sheet metal and metals aged and scratched by the passage of time. Colour contrasts between the original gleam of the metal and the opaque marks typical of oxidization. Lemmy captures the most intimate emotion of metal at its most natural and authentic.

\*Wall base available for special order, contact your local Centura Rep



Palladium



Afterglow



Nimbus



Excalibur



King



Venom



Indio



Viridium



Pumpkin



# Clay

Clay features the coated effect typical of resin, with a slightly shiny effect on a matte surface, in a palette of dense colours, both warm and cool, ranging from white through three different shades of grey, from greige to taupe, and three colours cotto, mustard and petrol blue, suitable for bringing a touch of character to any setting.

\*Wall base available for special order, contact your local Centura Rep







Calm CL 01      Deligth CL 02      Awake CL 03      Fancy CL 04



Verve CL 05      Shy CL 06      Trust CL 07      Karma CL 08



Glee CL 09      Grace CL 10



# Marvel Gems

Marvel Gems interprets Venetian Terrazzo in a modern key with creativity and elegance. Marvel Gems porcelain tiles are available in a matte finish, smooth and soft to the touch, for rooms with a contemporary character and a refined interior design. The matte finish is juxtaposed with highly polished, mirrored, full-field surfaces that recall traditional glossy terrazzo floors.

\*Wall base available for special order, contact your local Centura Rep







Black

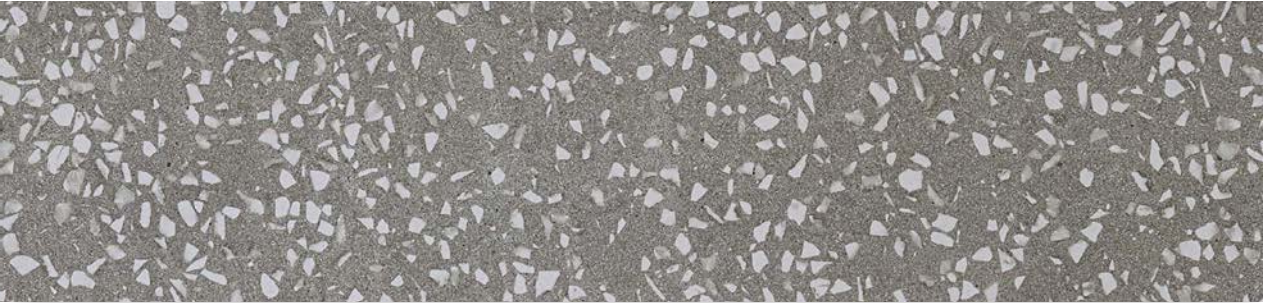

Grey



Cream

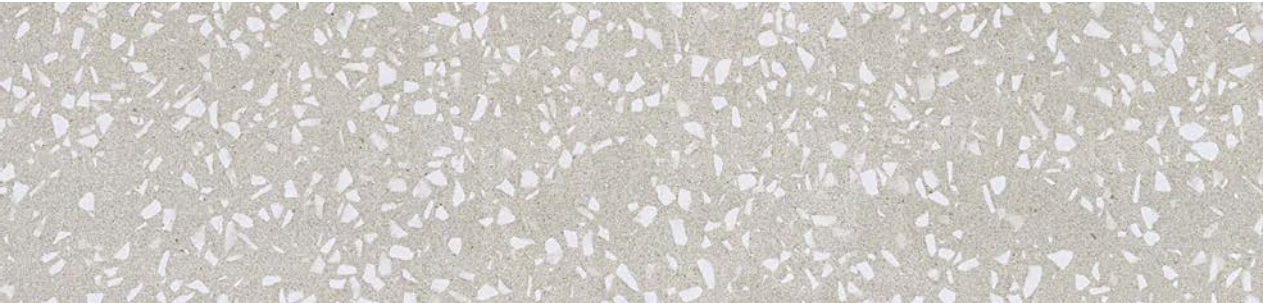

Pearl



White





# West 57

The West 57 collection is a full-body porcelain inspired by the natural elegance of volcanic stone. A contemporary look designed to satisfy the most sophisticated aesthetic tastes and requirements.

\*Cove base and Bullnose available for special order, contact your local Centura Rep



Nero



Moka



Beige



Gray



Bianco





Porcelain Slabs



# Coverlam

Coverlam is a range of innovative products made of natural raw materials, with mechanical properties and a visual appeal superior to those of any conventional covering materials.

Coverlam is the result of years of research and development. Thanks to the introduction of lamination pressing technology, it is now possible to produce 1200x3600 mm, 1620x3240 mm, 1000x3000 mm, 1200x2600 mm in a thinner thickness as low as 3.5 mm maintaining excellent mechanical and aesthetic properties.

Due to their slimline 3.5 and 5.6mm thickness, Coverlam tiles only weigh 7.8 kg/m<sup>2</sup> and 14 kg/m<sup>2</sup> respectively, making them much easier to cut and handle. This ensures substantial financial savings in design and building projects due to the faster execution times.

## Advantages

- Lightness
- Hygienic & Scratch Resistant Surface
- Waterproof Surface
- Frost Resistance
- Chemical Resistance
- Resistance to Fire & Heat
- Impact Resistance
- Wear Resistance
- Stain Resistance
- Resistance to UV Rays
- Flexural Strength
- Environmentally Friendly





Basic

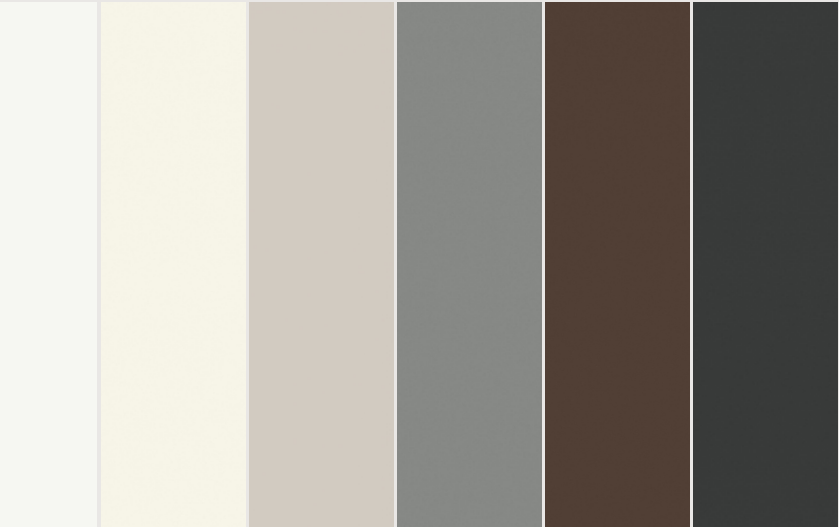

Nieve Blanco Cemento Gris Tabaco Negro

Concrete



Tabaco Gris Marfil Negro

Moma



Arken Gris Orsay Gris Arena Gris Siena Antracita

Irati



Nogal Encina Arce Abeto Fresno Roble Castaño

Nexo



Beige Gris Blanco Negro



# Ariostea

There are technological moments in which a product makes the leap to being state of the art and changes our lifestyle. The scale of proportions is now far larger than the anthropometric reference points of the Modulor originally theorized by Le Corbusier in 1948. These reach 3 metres in height and relate not only to just the human factor, but to the building in its entirety allowing the resolution of the external interface as well as the dressing of the internal spaces. Ultra is the technological synthesis of an idea coming from our most glorious past: handling and controlling material to give shape to our objects and desires.







## Iridium



Bianco

Nero

## I-Cementi

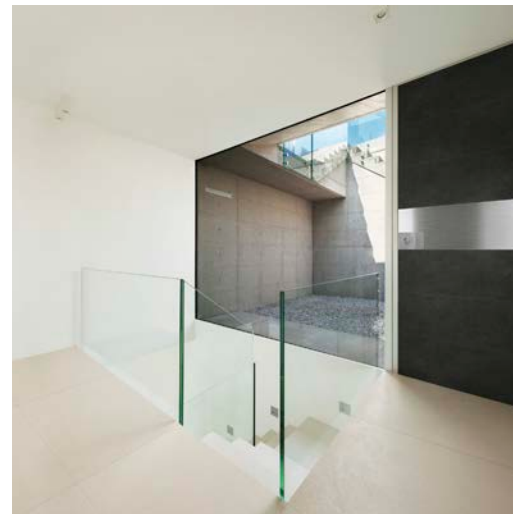

Graphite

Iron

Silver

## Resine

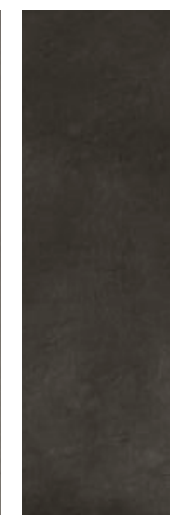
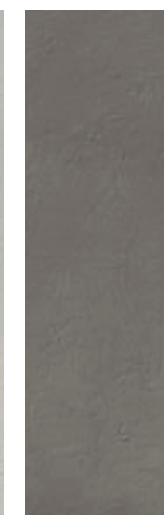
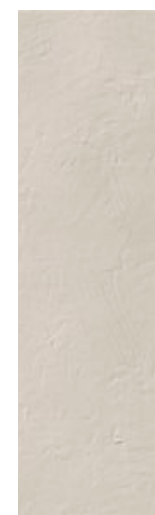

Calce

Silicio

Piombo

Ebano







# Silverlake

A suggestive reinterpretation in porcelain stoneware of quartzites : elegant shades, meticulous details and soft veins, obtained with the help of production technologies the most modern production technologies faithfully reproduce the chromatic variability of the natural model.

Thanks to the structured finish available in 20 mm, Silverlake is an ideal solution for outdoor applications.







Silverlake / Nemi



Braies



Resia



Orsi



Moritz



Nemi



Moro



# Norr

The Norr collection is inspired by the iconic texture of the Italian stone Ceppo di Gré, with its harmoniously irregular pattern and shades of gray. It is enriched by a new proposal with a denser grain and a micro effect for a distinctive style. A source of inspiration to personalize every environment with a sophisticated look. It offers endless application possibilities: floors, wall coverings and interior design solutions, both in commercial and residential areas, for an aesthetic and functional project.







Vit



Gra



Svart



Farge



Hav



Öken



Grus



# Ontario

Ontario 24" x 24" tiles are frost resistant. With their concrete finish, they are perfect for landscaping around a swimming pool, creating a terrace or a garden path stone.



Blanco



Dark Grey



Anthracite



# Pietra

Pietra 24” x 24” tiles are great for outdoor use. With their concrete finish available in three colours, they are a great element for landscaping public gardens, building esplanade, backyards and any type of public areas.



Grey



Grey



Anthracite



Black





Wall Tiles





# Centura 4x16

The Centura 4x16 collection features solid colour wall tiles. It is available in both a matte or polished finish.



Dark Grey



Light Taupe



Warm Grey



Beige

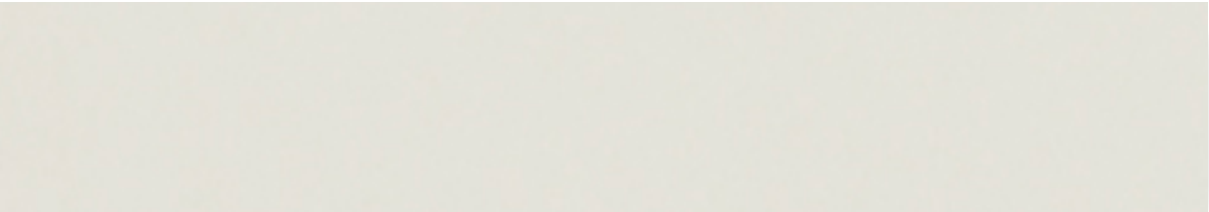

Bone

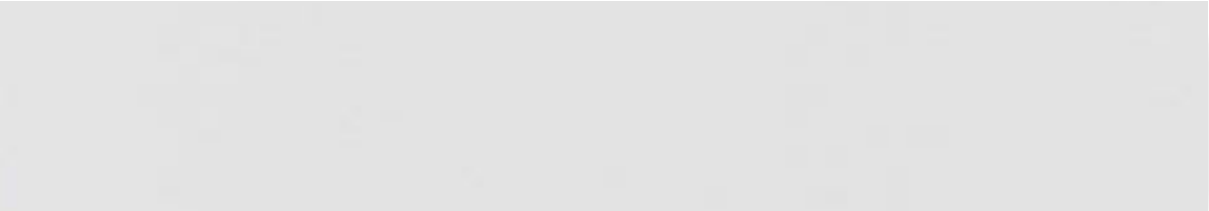

Light Grey

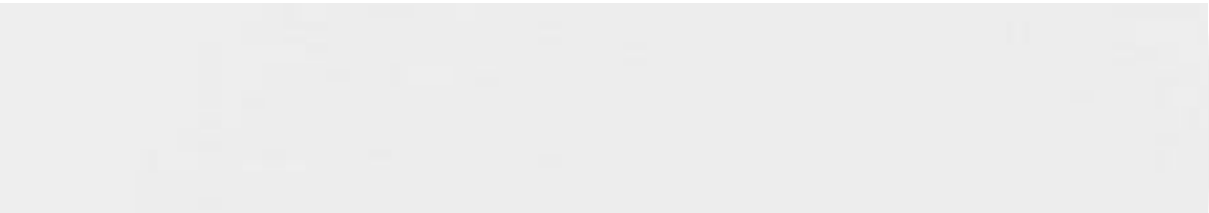

White



# Design Positive

Design Positive wall tiles have been created to provide a wide range of colors for those who want to be surrounded by beauty, harmony, tranquility, warmth, purity, peace, love and passion. Classic shades and strong colors blend together in a trendy palette, ideal for monochrome walls and infinite combinations. The range of brightly colored tiles is complemented with three-dimensional tiles that will help you bring movement and life to your interiors.





Design Positive / Gris Galet 03, Gris Galet 05, Gris Galet 06

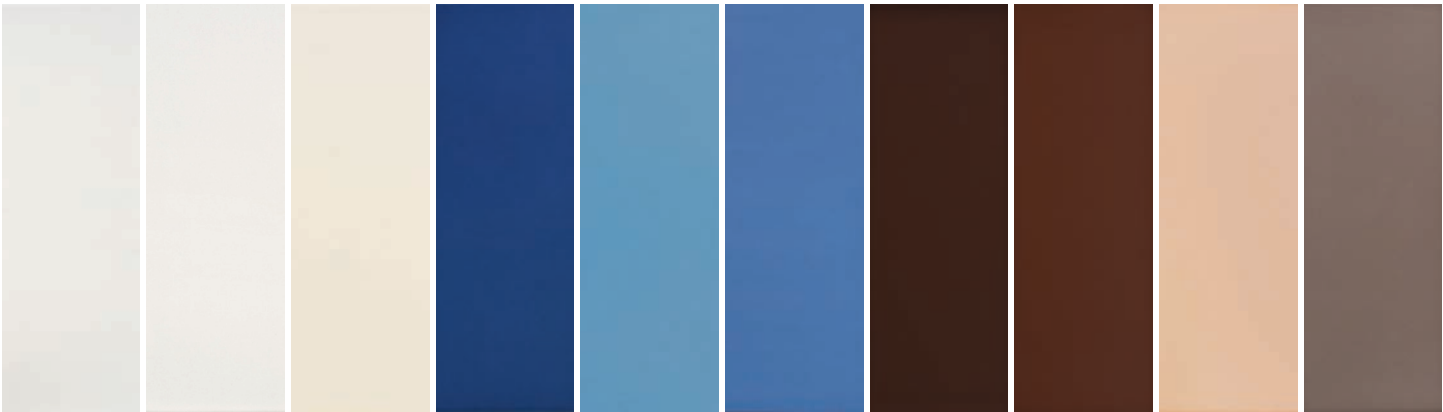

Blanc  
Blanc Brillant  
Blanc Ivoire 05  
Bleu 01  
Bleu Atoll 05  
Bleu Baltique 03  
Brun Chocolate 01  
Brun Chocolate 03  
Brun Chocolate 05  
Brun Taupe 03



Gris 03  
Gris Doré 06  
Gris Galet 03  
Gris Galet 05  
Gris Galet 06  
Gris Zingué 01  
Noir 0  
Rose Blush 05  
Rouge 03  
Taupe 6

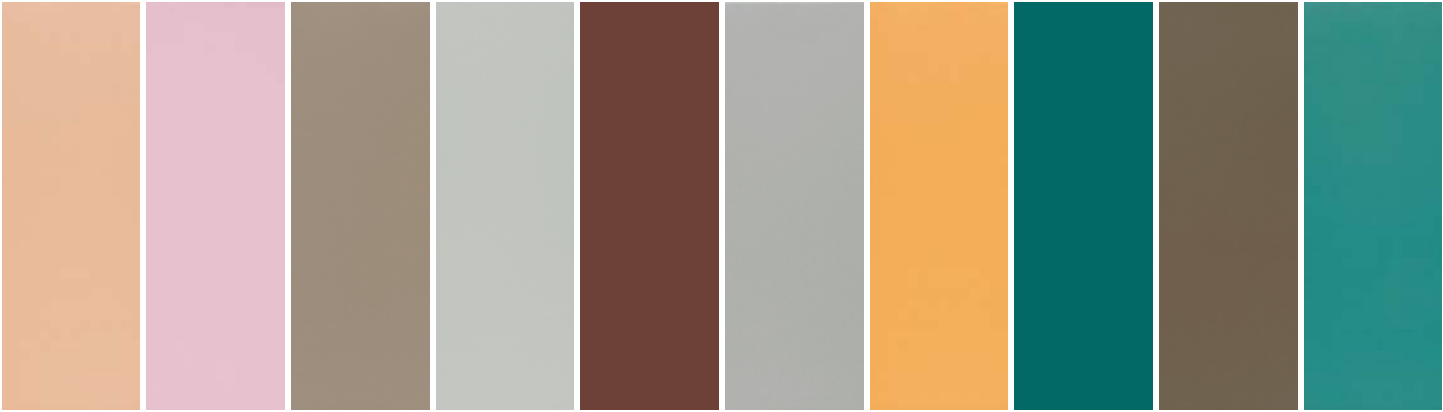

Blush 10  
Bubble Gum 21  
Chamois 11  
Cloudy 1  
Cocoa 8  
Cool Grey 02  
Curcuma 18  
Emerald 16  
Khaki 12  
Lagoon 17



Lavender 23  
Lichen 14  
Mushroom 4  
Mustard 19  
Plum 20  
Terracotta 9  
Warm Grey 3





# Vitra Pro Basic

RAL 9016, RAL 0001500, RAL 0304050

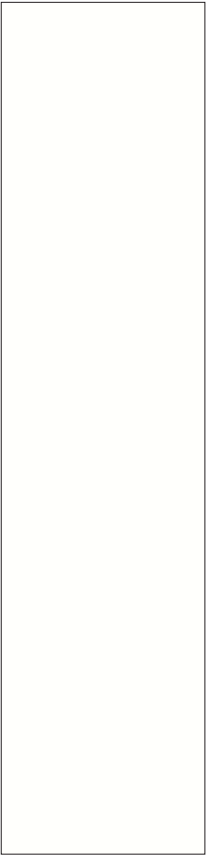

RAL 9016



RAL 0001500



RAL 1105050



RAL 1008080



RAL 0808060



RAL 0757070



RAL 2003



RAL 0304050



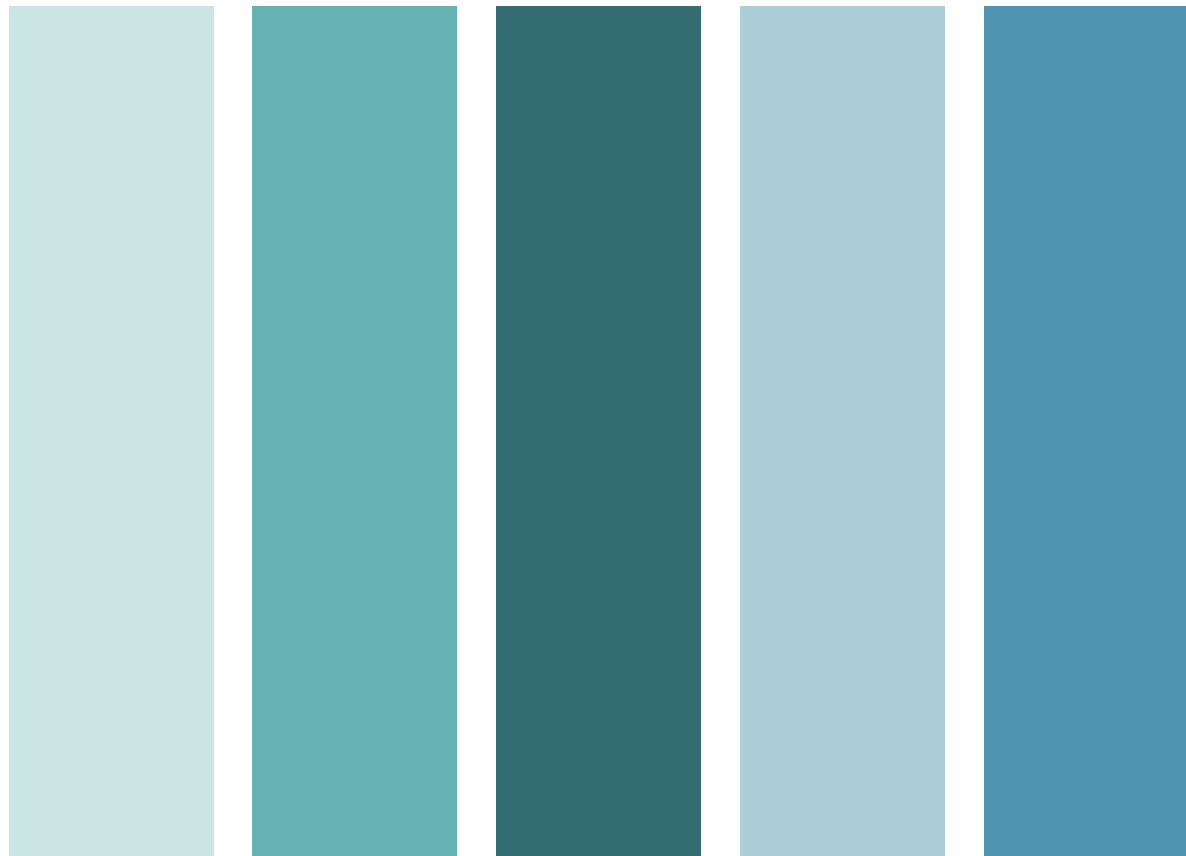

RAL 2008020

RAL 2006020

RAL 2004030

RAL 2307015

RAL 2306020



RAL 2404020

RAL 2606030

RAL 2603035

RAL 5002



Vitra Pro Aqua

RAL 5002, RAL 2606030, RAL 2307015





# Vitra Pro Neutral

RAL 0808010, RAL 0505010, RAL 0005500

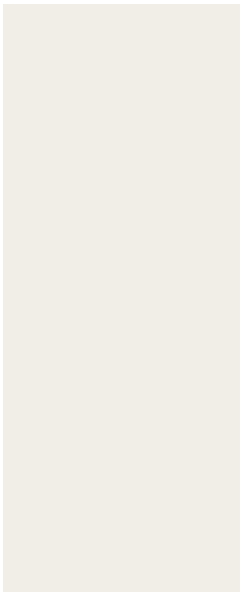

RAL 1009005

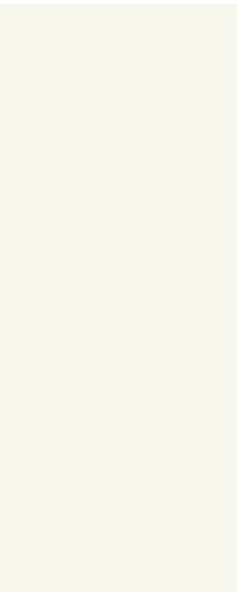

RAL 0809005

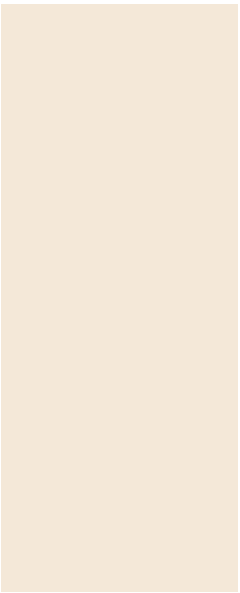

RAL 0809010

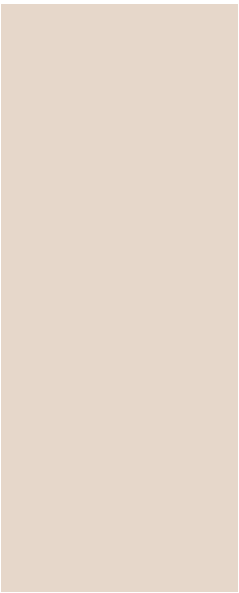

RAL 0808010

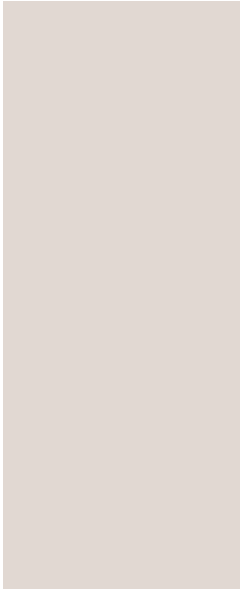

RAL 0958010



RAL 0007500

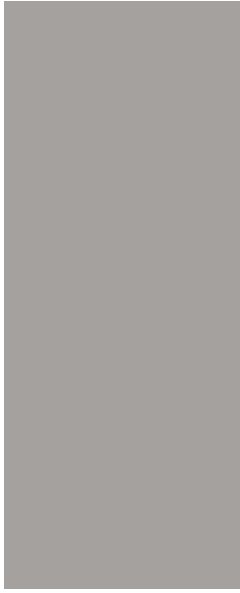

RAL 0806005

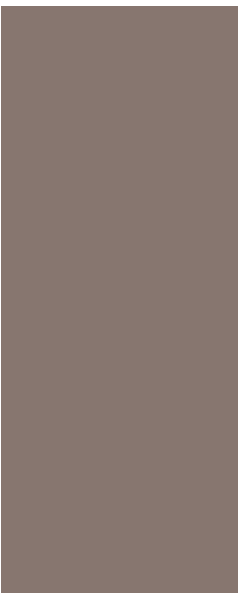

RAL 0505010

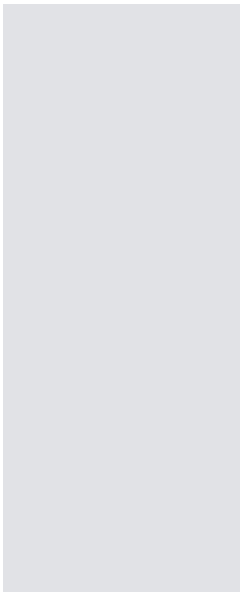

RAL 7047

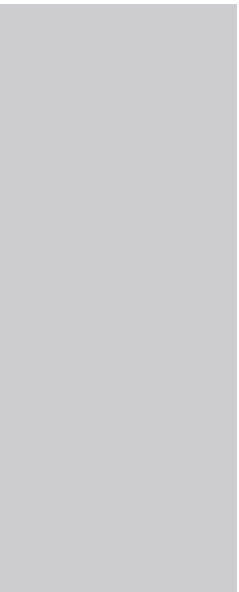

RAL 0008000

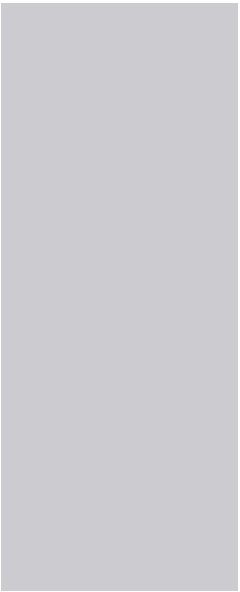

RAL 0005500



RAL 0004000





RAL 3004      RAL 0504040      RAL 0706040      RAL 2904015      RAL 0404005

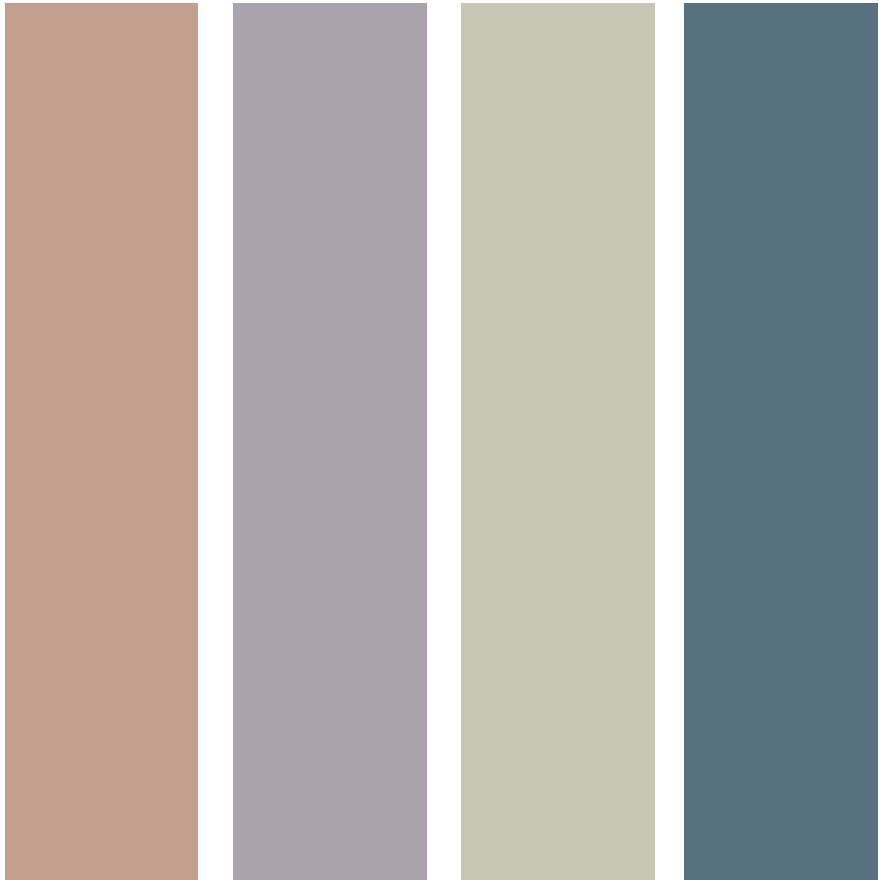

RAL 0606020      RAL 0206005      RAL 1007010      RAL 2205005



# Vitra Pro Mood

RAL 2904015, RAL 2205005, RAL 1007010





# Rainbow

In popular culture, the colors of the rainbow represent fraternity and equality.

The Rainbow collection was designed with this spirit in mind. With a professional aesthetic that adds emotion to the multi-dimensional space.



White Alabaster Silk Denim Ocean Blue Spice Red

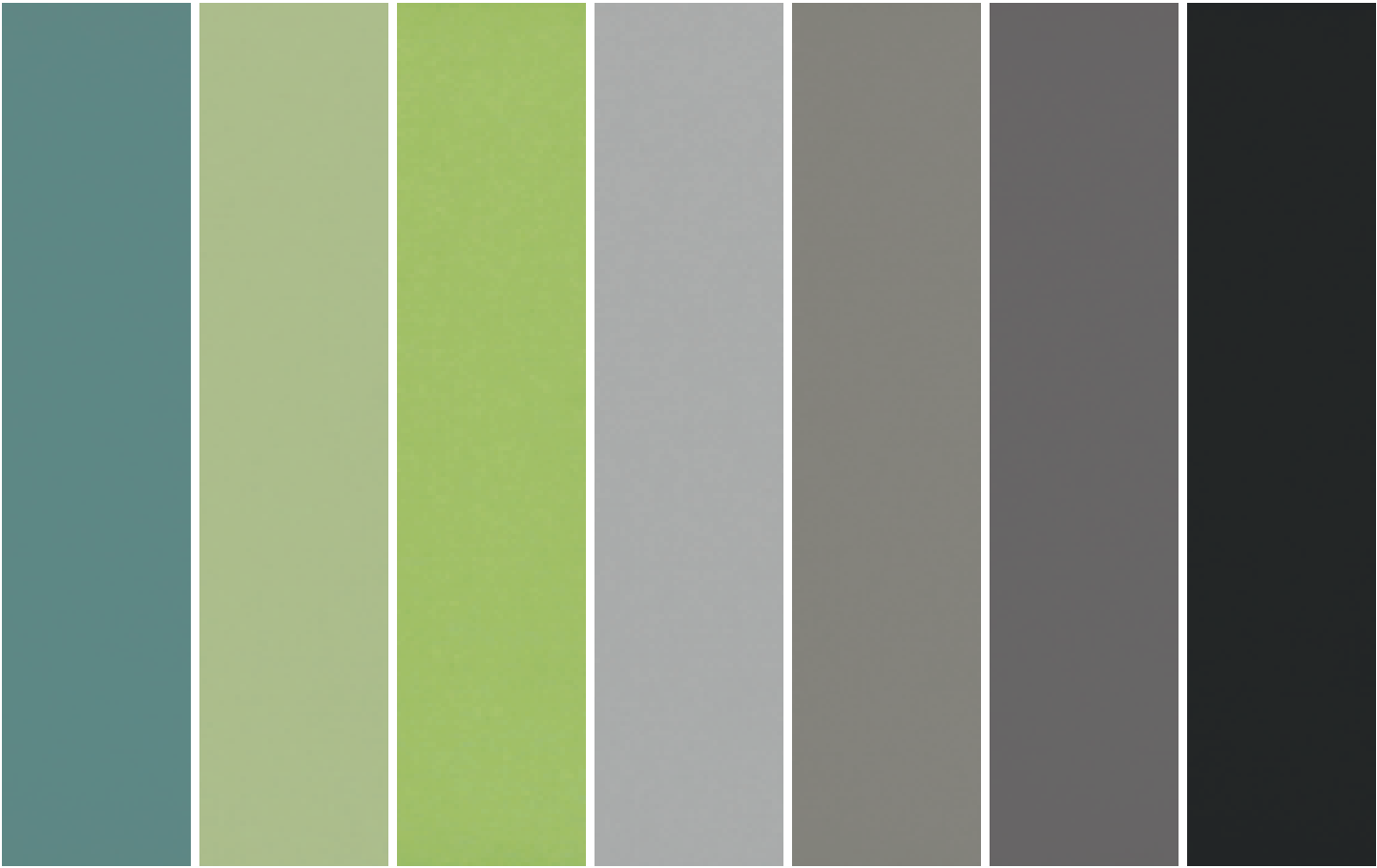

Turquoise Sage Limen Slate Blue Gunmetal Fog Black





Buff

# Miki Glass

The beauty of polished glass is remarkable. This classic is available in a wide variety of colours and sizes.



White

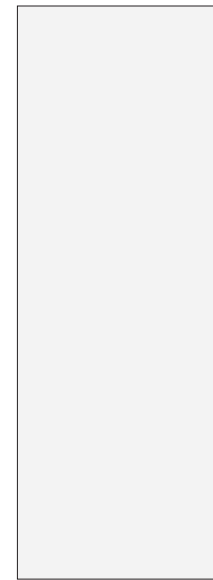

Crystal

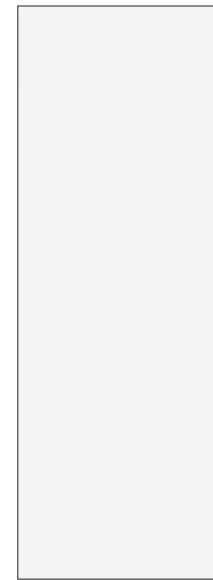

New White



Dove Grey



Sea Haze



Parchment



Buff



Beige



Atmosphere

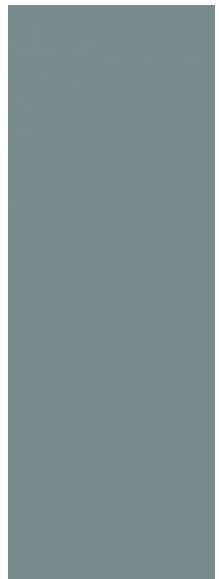

Aquamarine



Dark Blue



Light Grey



Dusk



Warm Grey



Black





Mosaic Tile





# Penny Round

Some classics don't go out of fashion. This round mosaic with a resolutely retro look remains a product that is always up to date for modern or contemporary settings.

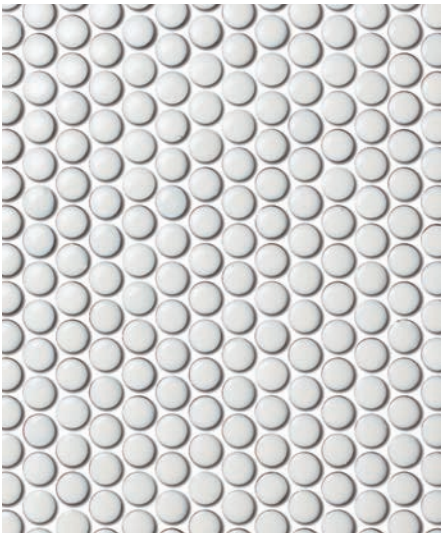

White

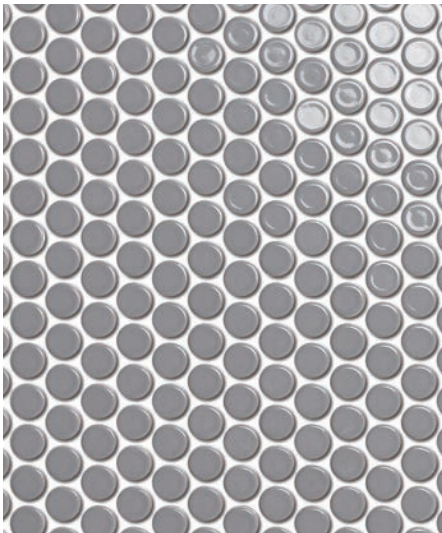

Light Grey

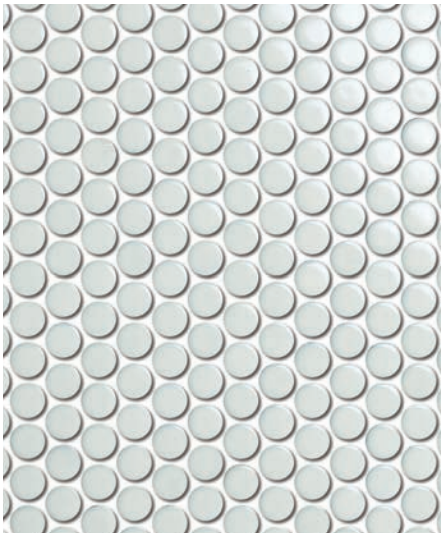

Rainy Sky

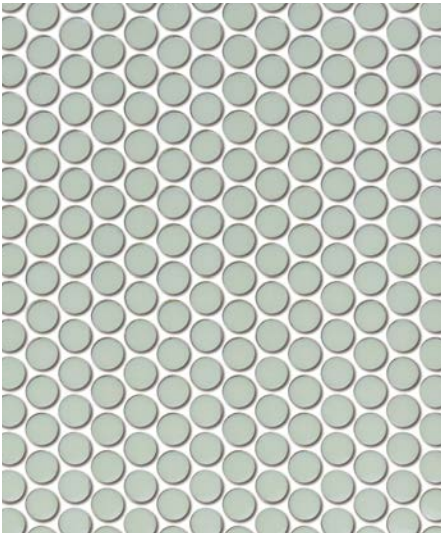

Mint

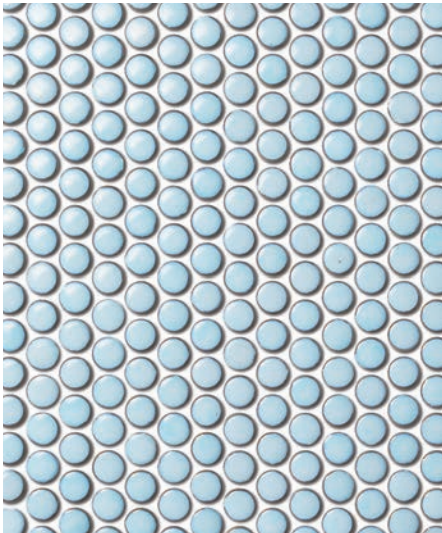

Porcelain Blue

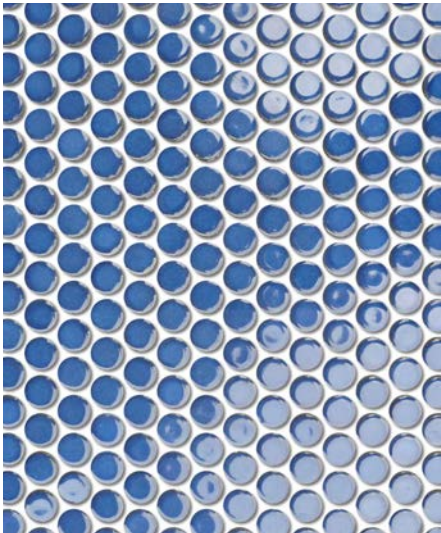

Sailor Blue

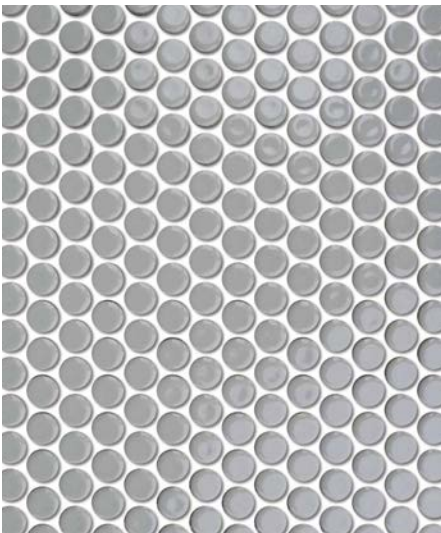

Dark Grey

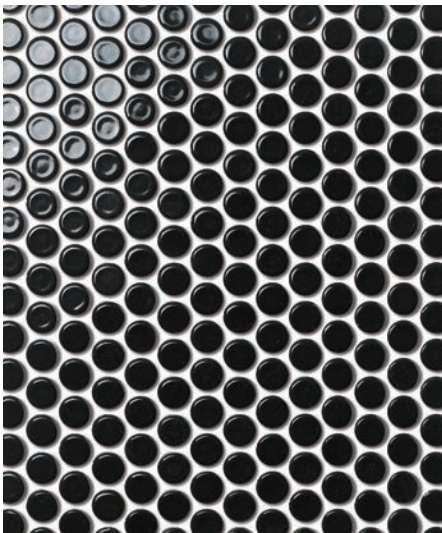

Black





Wall / Black  
Floor / Taupe

# Penny Natureglass

Penny Natureglass is a round mosaic with a matte finish capable of giving your decorations a beautiful retro touch, while remaining modern. This mosaic is perfect for interior uses and surfaces such as kitchen and bathroom backsplashes.

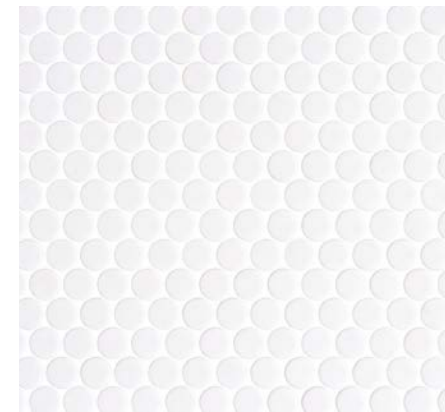

White

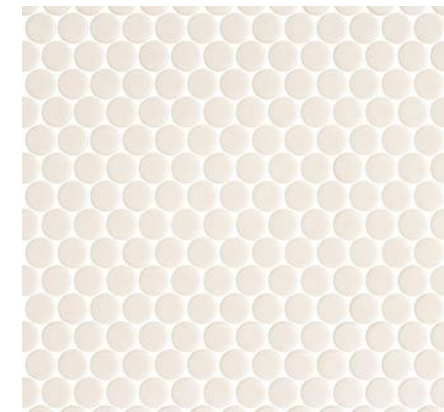

Bone

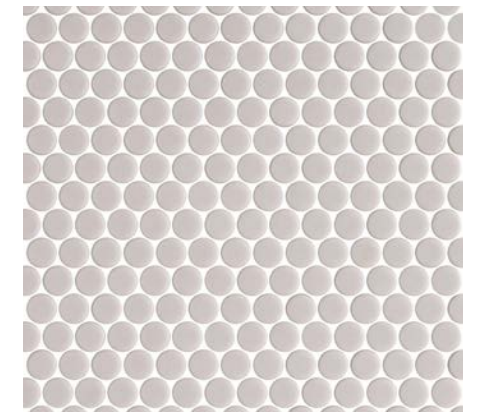

Taupe

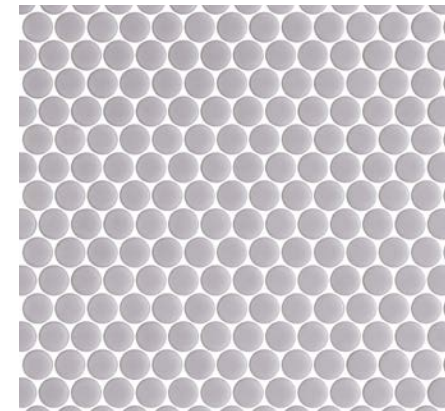

Grey

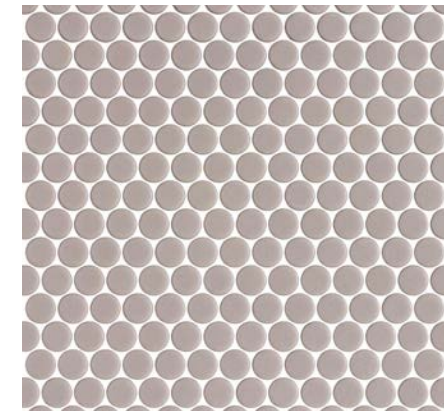

Moka

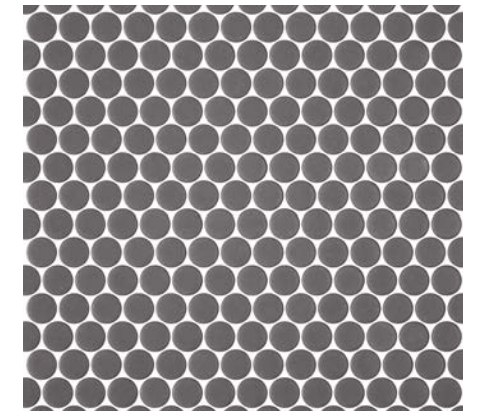

Dark Grey

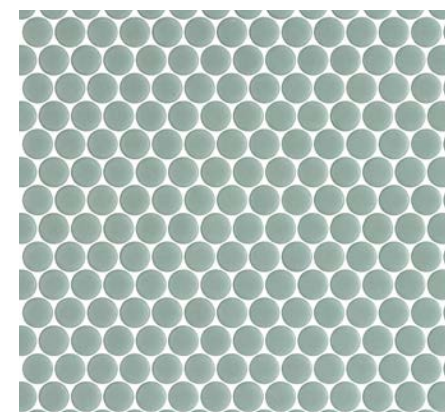

Jade

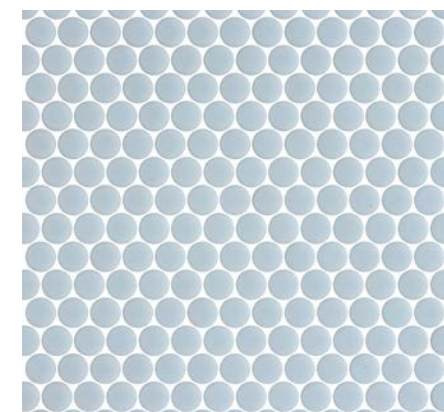

Pale Blue

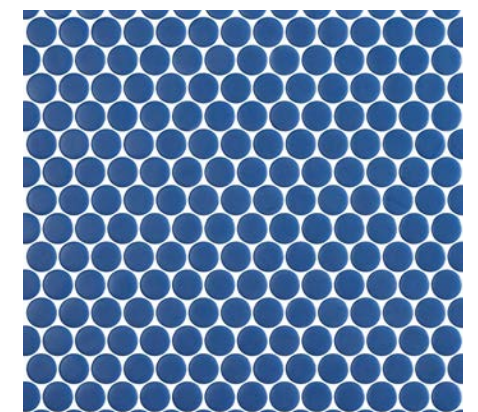

Deep Blue

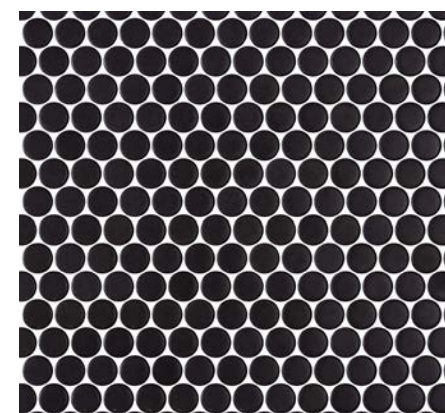

Black





Plain / Slate Grey, Special White

# Plain & Techno

Simplicity can be the ultimate sophistication. Plain & Techno is the perfect porcelain mosaic to cover the floors and walls of your home or your commercial projects with a simple elegance. Plain with its palette of eight neutral colours and Techno with its five natural colours, it allows the design of spaces with a contemporary look were “plain” rhymes with distinction.

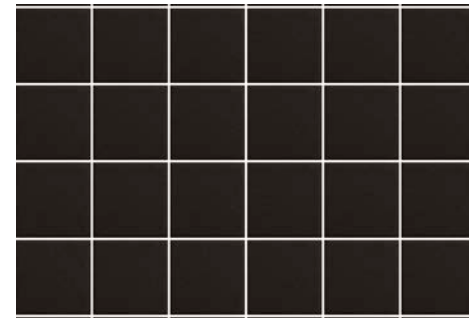

Plain  
Black

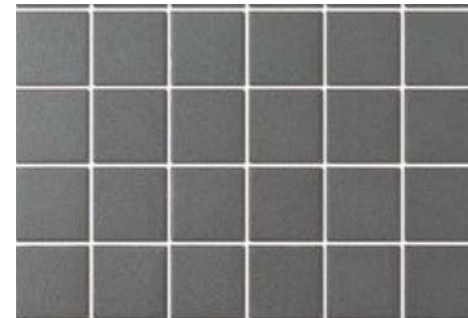

Plain  
Charcoal



Plain  
Slate Grey



Plain  
Light Grey



Plain  
Ivory

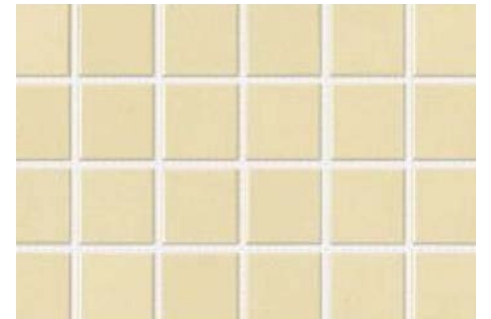

Plain  
Cream



Plain  
Special White



Plain  
White

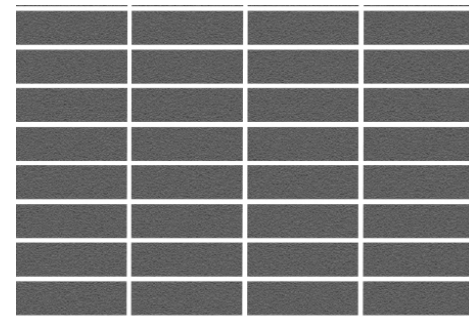

Techno  
Charcoal

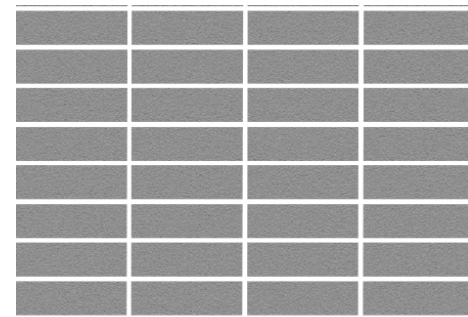

Techno  
Slate Grey

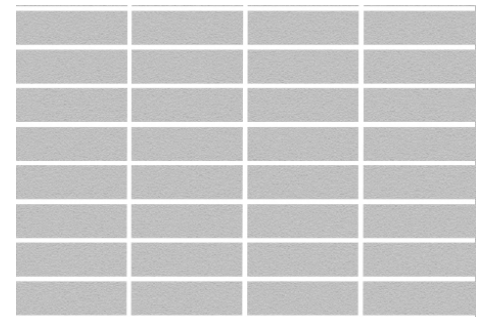

Techno  
Light Grey



Techno  
Special White

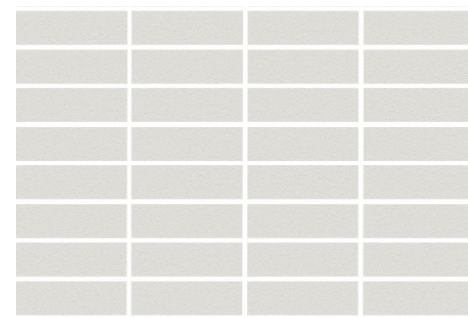

Techno  
White





03 Mix

# Bee Box

This matte hexagonal mosaic evokes the alveoli present in beehives. It fits well in simple and organic decors. Ideal for bathrooms!



White



Special White



Off White



Sable



Argent



Graphite



Charcoal



Black



Light Grey



Slate Grey



01 Mix



02 Mix



03 Mix





Lisa

25503

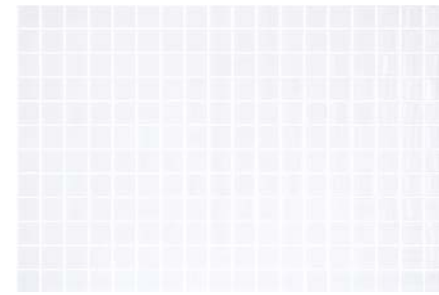

25113

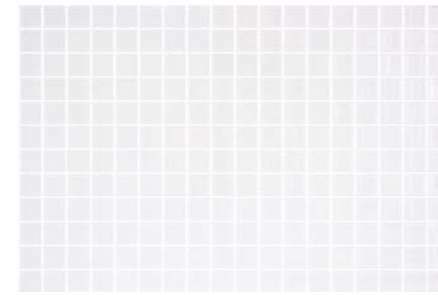

25103

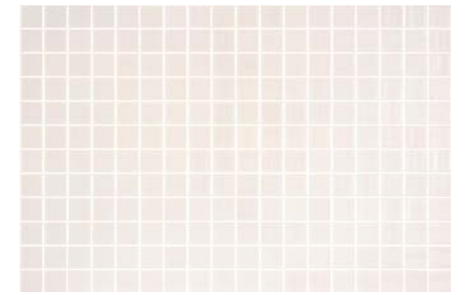

25108

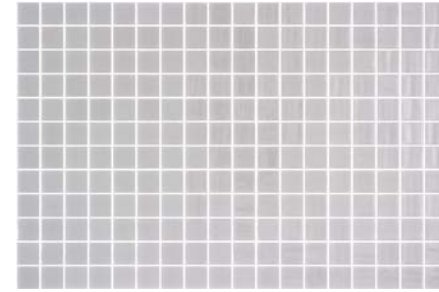

25105

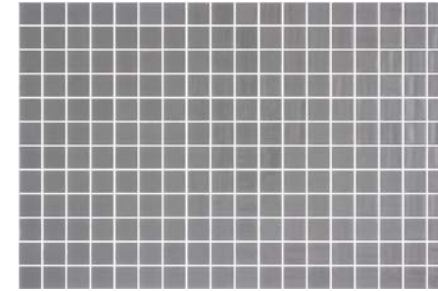

25101

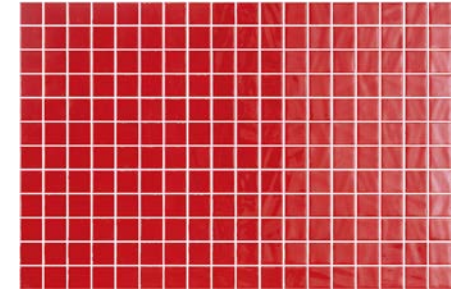

25503

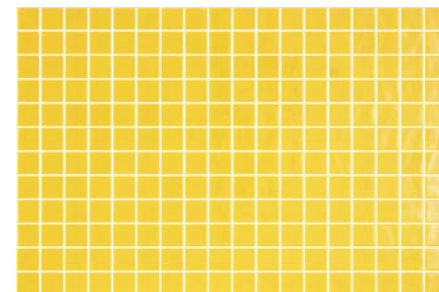

25701

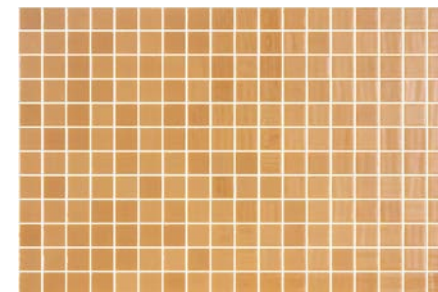

25406

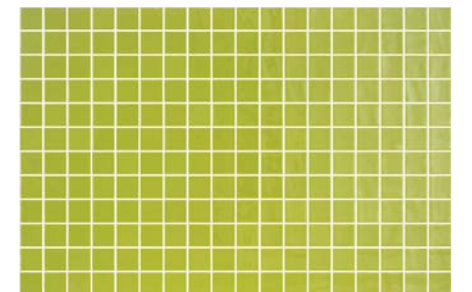

25303

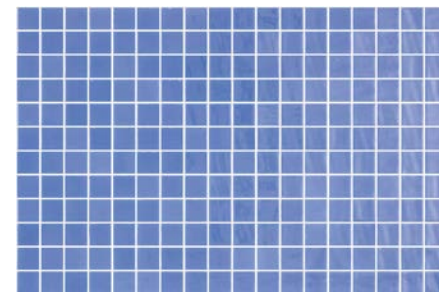

25202

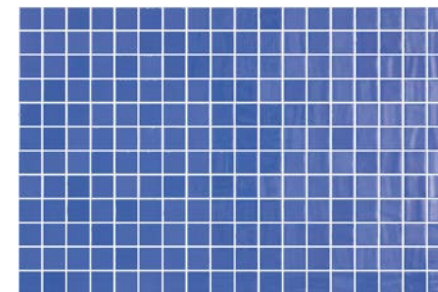

25201

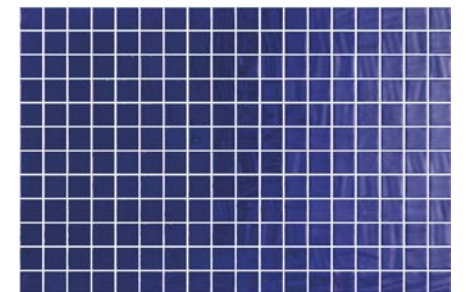

25200

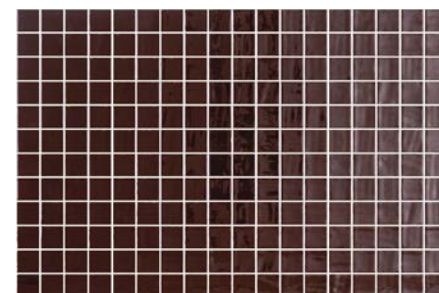

25403

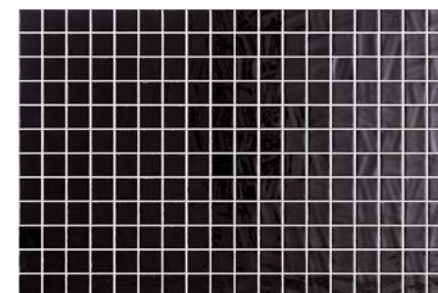

25100





Resilient Flooring



# Sphera Element

Sphera Element is recognized to offer the most complete colour proposition in the market. With a wide range of subtle and soft neutrals and contrasting tones. Element is ideal for use in areas where the floor is required to blend with the environment. The carefully selected outspoken pastels and bright accent colours are ideal for areas requiring zoning or to create an authentic and welcoming interior.

The addition of a new visual “Element contrast” is a commercial addition to the collection offer. The difference is created by the bigger steps between the colour components which create a more outspoken version of the regular Element. This provides a more dirt- and scratch-resistant visual, which also can be used as an option for heavy traffic areas.

## Design & Colour

- A complete offer of colours for all requirements, including many colours with high LRV values, supporting the user experience in sufficiently light indoors
- New designs with excellent dirt hiding and scratch resistant properties
- Colour coordinated with Forbo's Under Control portfolio for controlled environments and other functional Forbo ranges

## Performance & Durability

- SMART-top finish specifically designed for easy cleaning & maintenance with high quality scratch resistant properties
- Resistant to commonly used disinfectants for personal care & health cure environments, prohibiting bacteria growth
- Approved for use in cleanrooms up to ISO class 4 by the Fraunhofer Institute

## Technology & Sustainability

- Low emissions & phthalate free manufacturing contribute to a healthy indoor environment
- Carefully selected raw materials to offer possibilities for re-use after end of life
- Low energy and water use thanks to the efficient state-of-art production process







Sphera Element / Silt

Storm Grey 50062	Silver Grey 50008	Lead 50009	Iron 50010	Anthracite 50006	White 50000	Light N. Grey 50003	Contrast Mid Grey 51004	Contrast Dark Grey 51005
Contrast Black 5100	Ivory 50017	Greige 50028	Mid N. Grey 50004	Dark N. Grey 50005	Steel 50011	Contrast Mortar 51018	Mortar 50018	Clay 50019
Taupe 50029	Silt 50020	Shell 50022	Contrast Sand 51023	Sand 50023	Stone 50024	Earth 50025	White Moss 50063	Light Moss 50064
Moss 50065	Dark Moss 50069	Flax 50066	Straw 50067	Hay 50068	Contrast Amber 51054	Reef Green 50080	Ocean 50081	Pastel Kelp 50076
Kelp 50077	Contrast Kelp 51078	Dark Kelp 50078	Lavender Grey 50082	Grey Sky 50007	Lagoon 50079	Contrast China Blue 51037	China Blue 50037	Blueberry 50038
Light Peach 50072	Contrast Peach 51073	Peach 50073	Dark Peach 50074	Hibiscus 50075	Soft Violet 50070	Violet 50071		



# Sarlon Surestep

Surestep safety vinyl combines outstanding slip resistant properties with differentiated design. Through the use of unique slip resistant particles - Step Crystals, each colourway offers a clean, fresh look and lifetime slip resistant performance. The PUR Pearl surface provides superior, long-lasting appearance and performance. Surestep offers various exciting designs, like Steel, Wood and a unique digital printed floor design.

### SAFETY

- Guaranteed lifetime slip resistant performance, created with slip resistant particles throughout the wear layer.
- Step covers all relevant slip resistance ratings (R11, R11, R12) to meet safety demands across a wide range of applications.

### DESIGN

- All Step ranges are designed with the application in mind, including fresh & stylish floor designs for continuously wet and barefoot/footwear combined areas.

### CONFIDENCE

- All Step safety floors are protected with PUR (Wood) Pearl™, a finish that is stain, scratch and chemical resistant and offers superior appearance retention.
- Thanks to this PUR Pearl™ finish, Step floors offer unmatched cleaning & maintenance performance.
- Innovative slip resistant particles made from recycled material - Step Crystals - contribute to a clean fresh design and easier cleaning.
- Step is 100% phthalate free and has at least 70% recycled content in the backing.
- Forbo has over 50 years of experience in designing and manufacturing safety vinyl floor coverings.



							
Elephant 171952	Mercury 171852	Coal 172632	Pewter 171072	Slate Grey 172752	Greige 172182	Mortar 172321	Umber 171262
							
Cement 171772	Violet 171332	Purple 172422	Eggplant 172562	Seagreen 172782	China Blue 172212	Cloudy 171642	Night 171782
							
Seaweed 172802	Corn 172522	Ochre 172872	Yellow Green 172982	Apple 172722	Ocean 172612	Tangerine 172932	Terra 172682
							
Snow 171082	Trout 171422	Granite 172092	Lava 171592	Charcoal 171992	Smoke 171032	Silver Grey 172862	Concrete 171922
							
Pepper 171562							



# Modul'up

Modul'up is the best loose lay floor covering available for high traffic applications. It can be installed quickly without adhesives, but is even more time and cost efficient at time of replacement. The range is suitable for sustainable solutions due to the re-usability of the product. Modul'up can be walked on immediately after installation. As minimal subfloor preparation is required, over 20% of costs can be saved when using Modul'up compared to a standard, glue down flooring.





# Modul'up Material



Clay Cement  
573



Chalk Cement  
570



Medium Grey  
Cement 572



Slate Cement  
579



Neutral Grey  
Dissolved Stone 9501



Lead Grey  
Dissolved Stone 9502



Peanut Concrete  
713



Silver Concrete  
771



Steel Concrete  
761



Pewter Concrete  
742



Ivory Canyon  
200



Sand Canyon  
223



Light Grey  
Canyon 211



Grey Canyon  
212



Medium Grey  
Canyon 209



Lemon Canyon  
235



Lime Green  
Canyon 248



Cobalt Blue  
Canyon 267

# Modul'up Wood



Blond Chill  
Oak 8513



Pure Chill  
Oak 8514



Smoked Chill  
Oak 8512



Scandinavian Oak  
8483



Natural Oak  
8413



Polar Oak  
8421



Grey Silver  
Oak 8412



Clay Oak  
8420



Carbon Oak  
8422



Brown Rustic  
Oak 8224



Burned Charcoal  
Rustic Oak 8229



# Modul'up Graphic



Steel Grey  
Topography 922



Grey Topography  
919



Lime Topography  
928

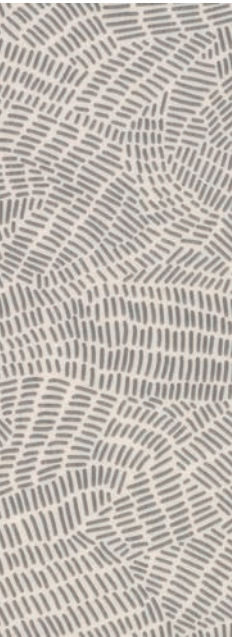

Grey & White  
Doodle 402

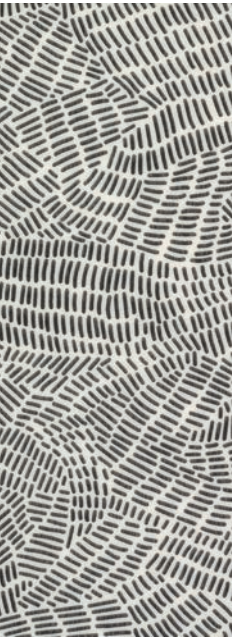

Black & White  
Doodle 409



Yellow Doodle  
405



Red Doodle  
406



Dark Green  
Doodle 408

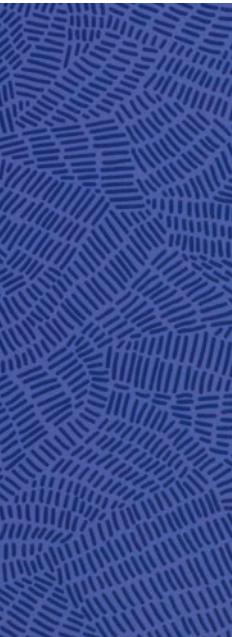

Blue Doodle  
407

# Modul'up Colour



Light Grey  
Uni 861



Beige Grey  
Uni 863



Stone Grey  
Uni 862

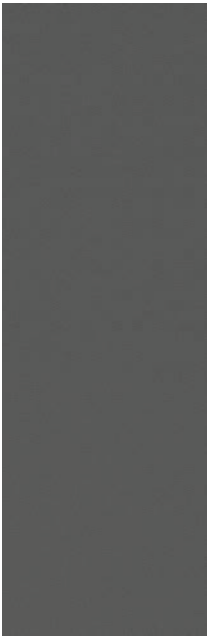

Charcoal Uni  
869



Lime Uni  
868



Dark Green  
Uni 878



Yellow Uni  
865



Mmandarine Uni  
866



Orange Uni  
876

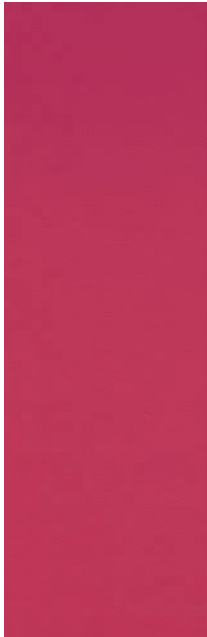

Red Uni  
886

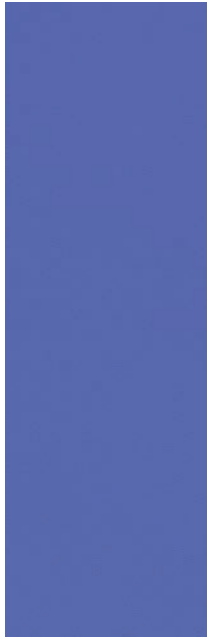

Blue Uni  
867



Dark Blue  
Uni 877



## Glue Down Commercial Grade Construction

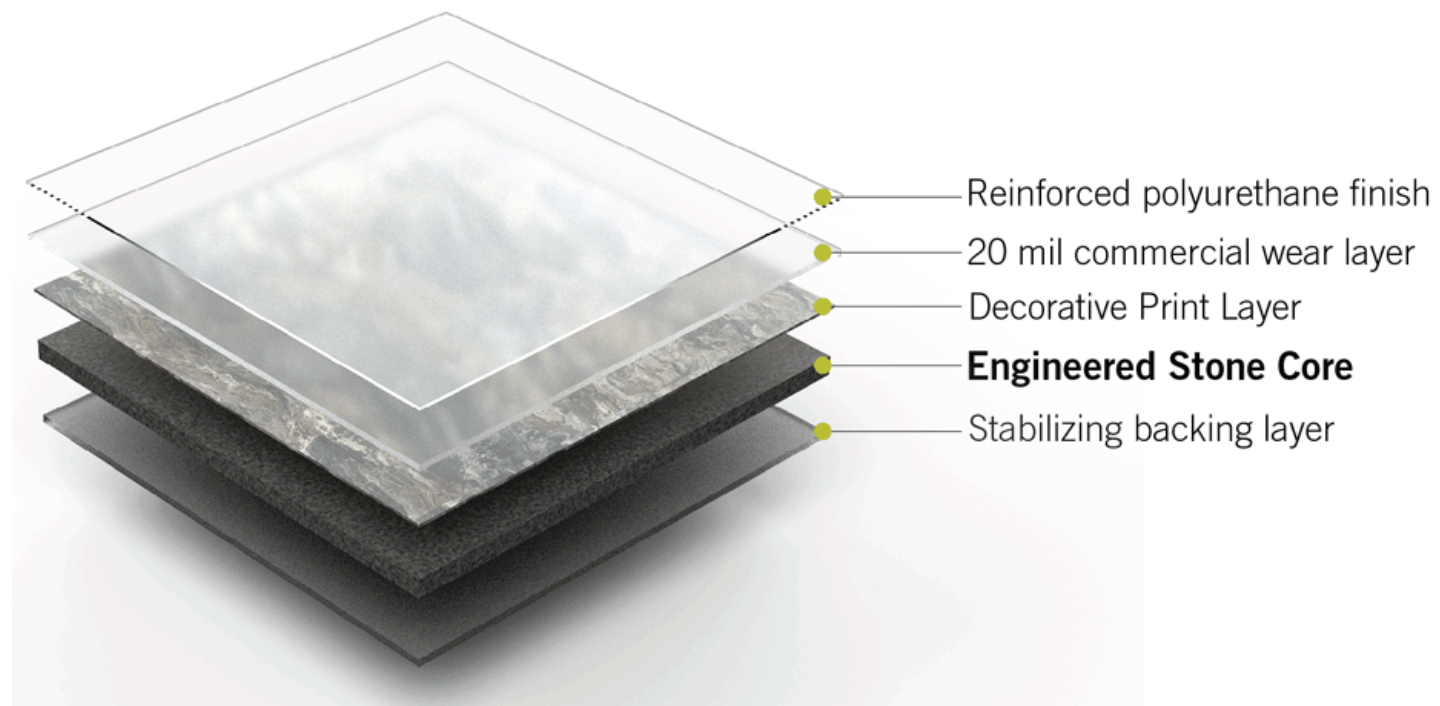

# Ultra Ceramic

This next generation of engineered stone created for commercial environments provides the look and elegance of grouted ceramic tile, natural stone, or porcelain without the inconvenience. Ultra Ceramic installs faster than natural stone tiles and is easier to clean and disinfect.

**Faster Occupancy** – Ultra Ceramic is lighter, easier to cut, can be installed and grouted within a day, on average 3 times faster than ceramic tiles or marble.

**Durable** – Commercial traffic application with a 20-mil wear layer, resistant to commercial traffic, stain-resistant, and quieter than natural stones.

**Low Maintenance** – Ultra Ceramic is not inclined to lose its gloss when cleaned and disinfected compared to marble and other natural stones.

**Stylish** – Its patent-pending rounded edge design and construction provide the authentic look and feel of ceramic and stone without compromise to quality and style.

- Phthalate-free.
- FloorScore certified.

## Eclectic Stone



Silk



Silver



Sand



Titanium

## Fine Stone



Warm White



Grey

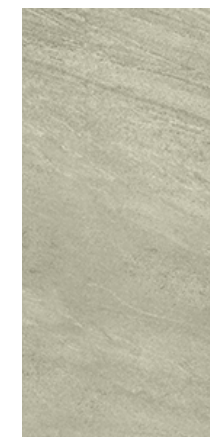

Stone Grey

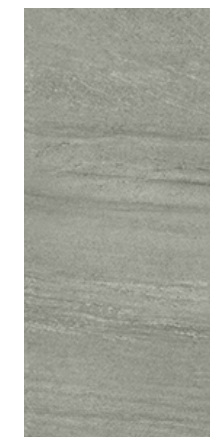

Natural Pewter



Beige

## Urban Slate



Light Grey



Natural Grey



Soft Taupe



Stone Grey



Natural Ivory



Soft Brown



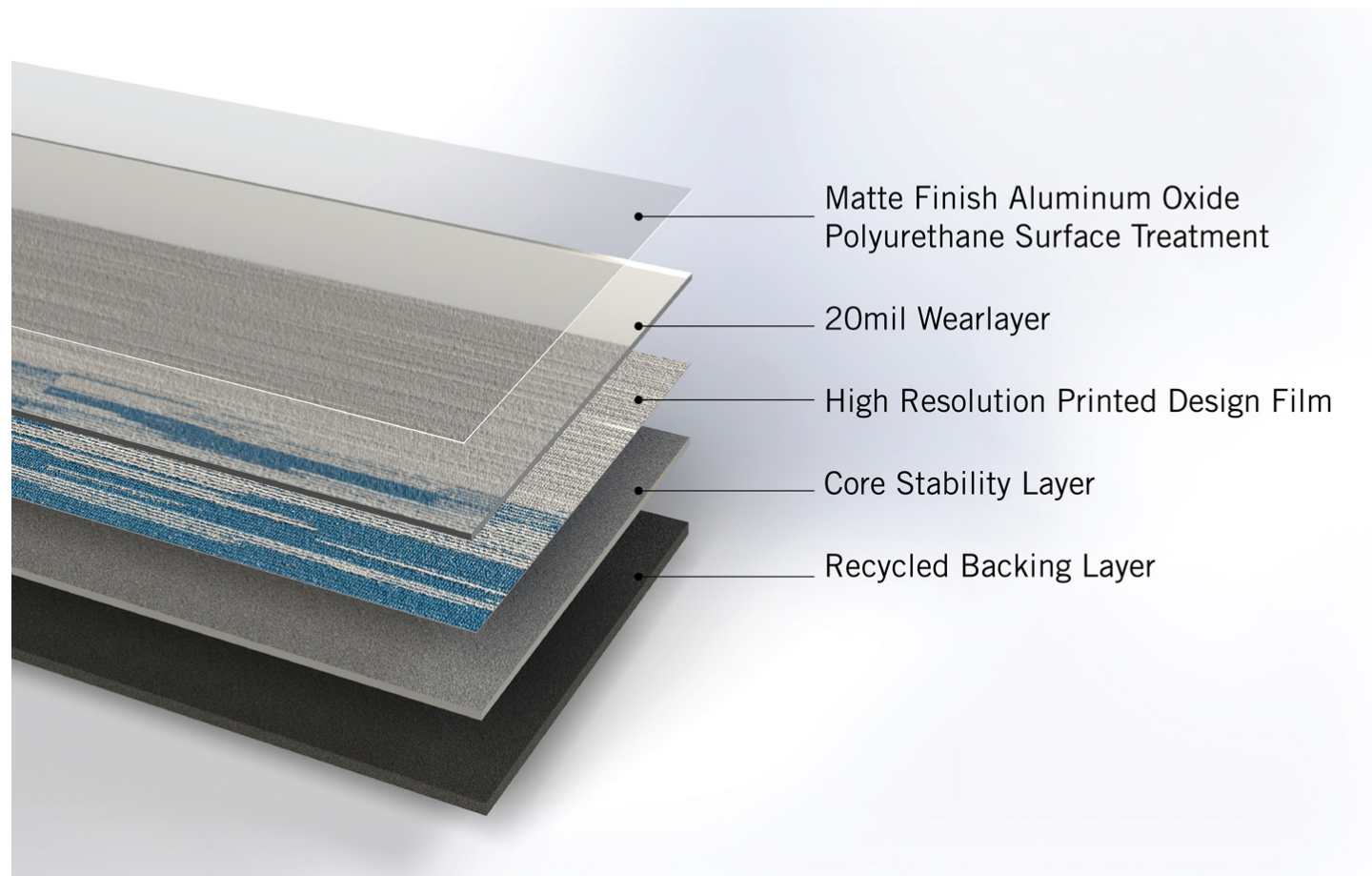

# Sonata Elements

Sonata Elements provides the hygienic benefits of luxury vinyl tiles complemented with a dimensional striated textile visual inspired by modular carpet tiles. This versatile flooring line features 5 neutral base colors and 10 color coordinated tone-on-tone and chromatic gradient accent tiles. The 15 tiles can be used monolithically or mixed allowing for functional wayfinding areas and unlimited flooring patterns.

Sonata Elements features a no-wax-for-life aluminum oxide polyurethane surface treatment, making it easy to clean and disinfect.

## FEATURES & BENEFITS

- Sonata Elements is a 2.5 mm LVT with a 20-mil wear layer for commercial applications available in an 18" x 36" tile format.
- Meets ASTM F 1700 Class III, Type B.
- It features an aluminum oxide polyurethane surface treatment that provides superior scratch and stain resistance and a no-wax-for-life flooring that can be easily cleaned and disinfected limiting the spread of infections.
- Non-bevelled, straight edge
- Matte effect finish with light emboss
- Phthalate-free
- Industry wide EPD
- FloorScore® certified.







Sonata Elements / Blue SEL-1C

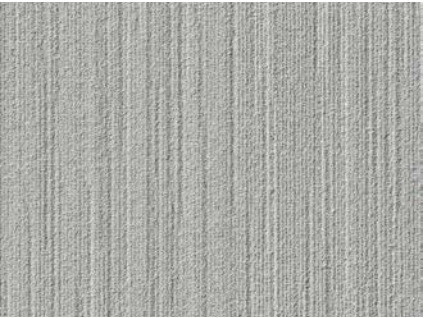

Light Grey SEL-1A

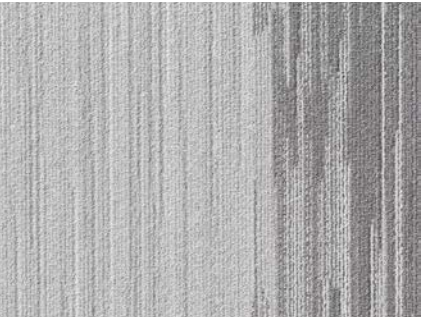

Medium Grey SEL-1B



Blue SEL-1C



Medium Grey SEL-2A



Light Grey SEL-2B

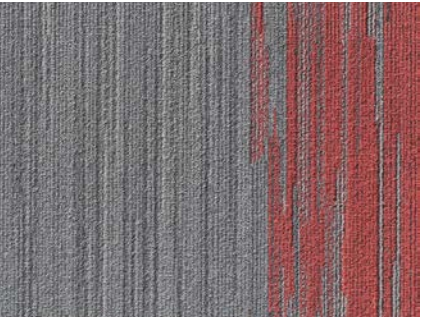

Red SEL-2C



Dark Grey SEL-3A



Light Grey SEL-3B

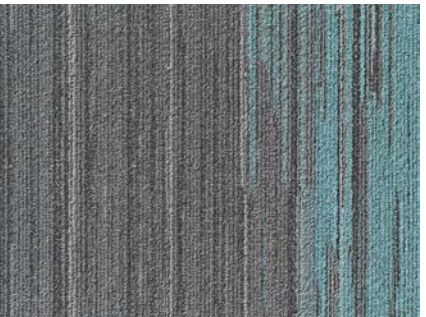

Turquoise SEL-3C



Beige SEL-4A



Brown SEL-4B



Burgundy SEL-4C



Brown SEL-5A



Beige SEL-5B



Green SEL-5C





HL06 Blonde Bee, HL10 Sweet Dill



HL01 Riverstone



HL02 Hot Cocoa



HL03 Cool Breeze



HL04 Warm Tea



HL05 Wheat Fields



HL06 Blonde Bee



HL07 Brown Earth



HL08 Simple Salt



HL09 Grey Day



HL10 Sweet Dill

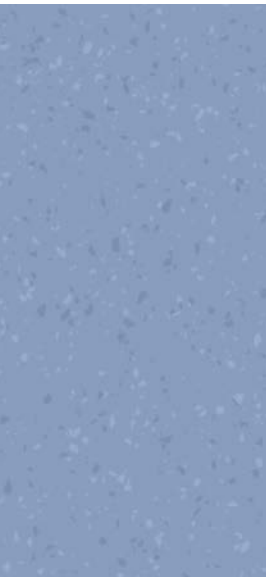

HL11 Blue Sky

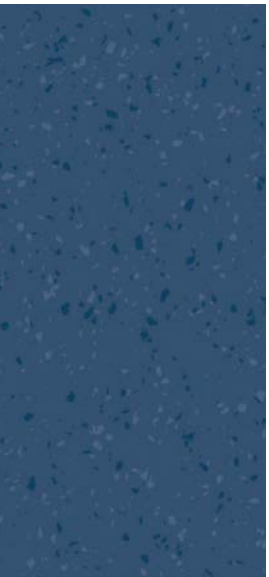

HL12 Midnight

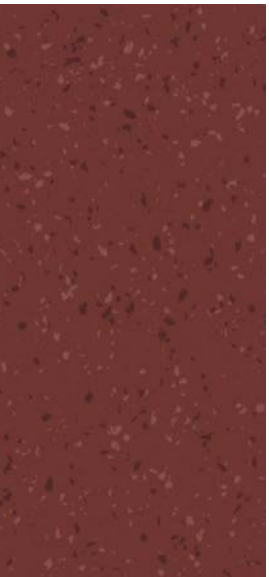

HL13 Merlot



HL14 Calm Clay

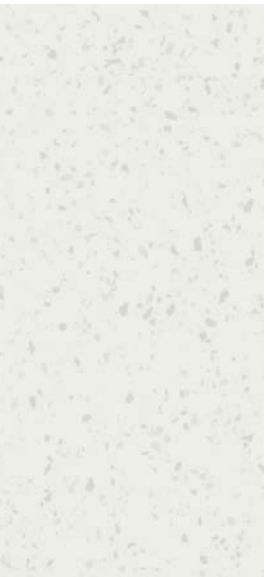

HL15 Snowfall



MADE IN USA



# Tuflex Spartus

Tuflex Spartus tiles are manufactured using a simultaneous vulcanization process and a new, industry-leading Red List chemical free formulation that is **FREE** of tire-derived crumb rubber.

Tuflex® Spartus Multipurpose Sports Flooring is a rubber flooring product designed for interior sports and commercial applications. Because of its durability and resilience, Tuflex Spartus is used in many professional sports facilities. The manufacturing process for Tuflex Spartus consists of a unique, permanent vulcanization system that ensures the face coat and base layer will not separate, and we guarantee it for the life of the flooring. Tuflex Spartus' smooth surface makes it easier to clean and maintain than many other recycled rubber flooring products. Tuflex Spartus has an appealing visual appearance as well as sound and shock absorption and softness under foot. The Tuflex Spartus Multipurpose Sports Flooring Tile formulation is screened according to current authoritative lists and does not contain any chemicals contained in the Living Future Institute's Red List (Living Building Challenge, Imperative 10), substances of very high concern (SVHC) on the REACH candidate list, or substances restricted under REACH.





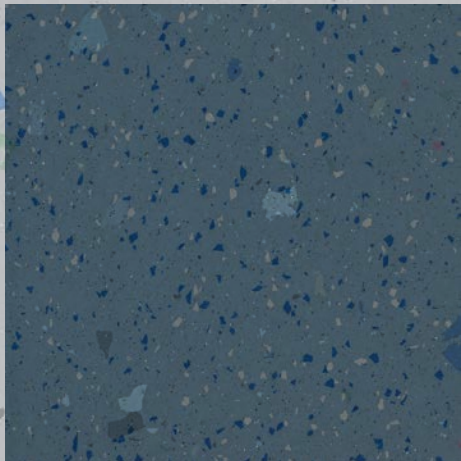
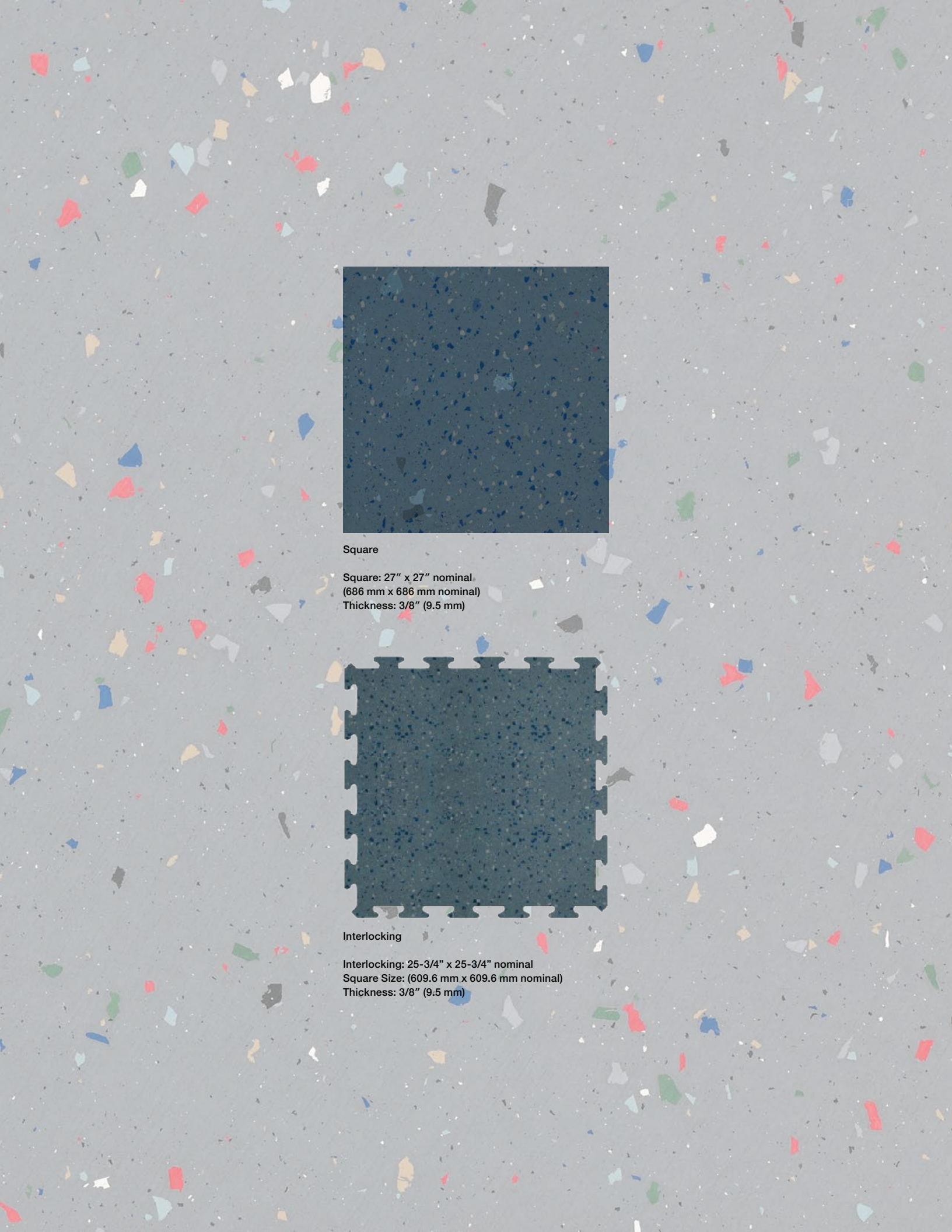

Square  
Square: 27" x 27" nominal  
(686 mm x 686 mm nominal)  
Thickness: 3/8" (9.5 mm)

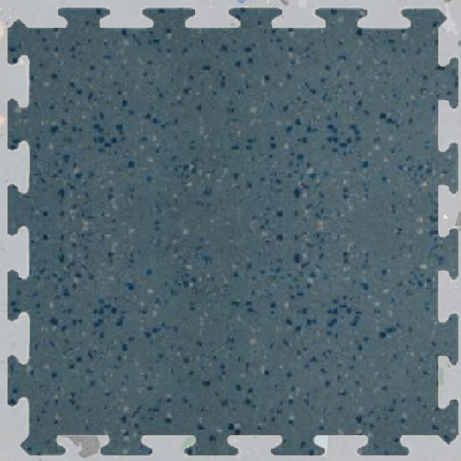

Interlocking  
Interlocking: 25-3/4" x 25-3/4" nominal  
Square Size: (609.6 mm x 609.6 mm nominal)  
Thickness: 3/8" (9.5 mm)

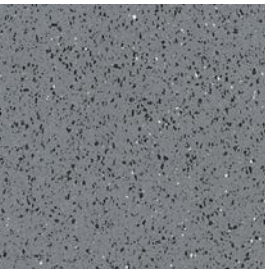

Charcoal

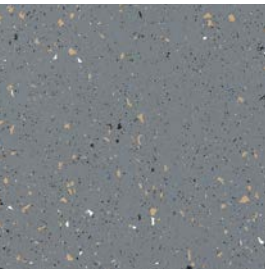

Ash

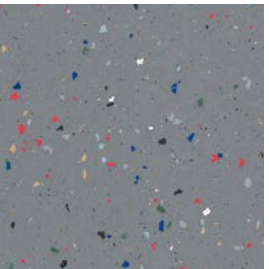

Fiesta

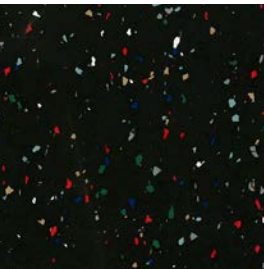

Confetti

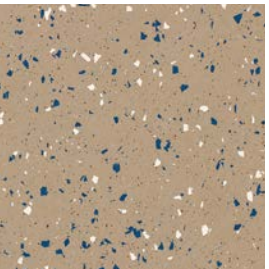

Desert

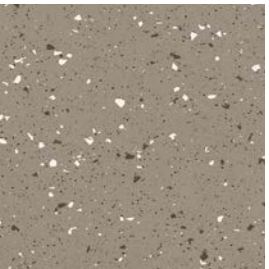

Dusk

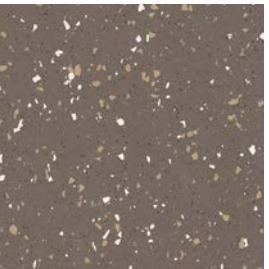

Cocoa

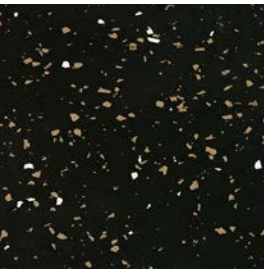

Taupe

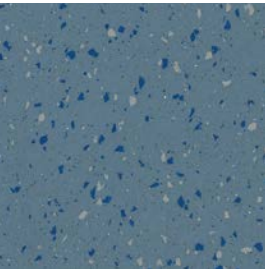

Oceania

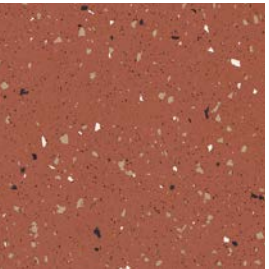

Adobe

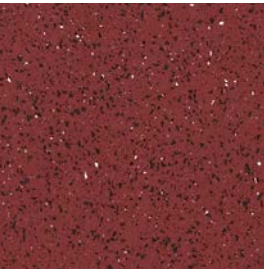

Rouge



Natural

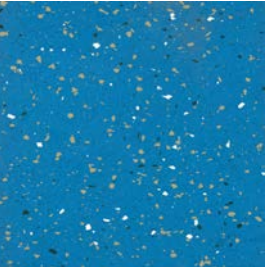

Seabreeze



Ebony





Salt & Pepper / Tropical Sand

# Maxime Plus







Maxime Plus Rubber Flooring is the result of an industry-leading process that eliminated delamination, featuring a formulation that is free of Red List chemicals and no tire-derived crumb rubber. The improved manufacturing process also eliminates the need to seal the floor. Reducing the time and costs associated with maintenance. The Lifetime Delamination Warranty plus a lower life-cycle cost over the extended life of the flooring delivers guaranteed performance for the most demanding environments.

**Multi-purpose:** Education multi-purpose areas, latchkey/daycare areas, animal care areas including veterinarian offices, doggy daycare or grooming, retail display areas.

**Sports:** Weight rooms, training rooms, locker rooms, workout areas including free weight areas or under workout equipment.

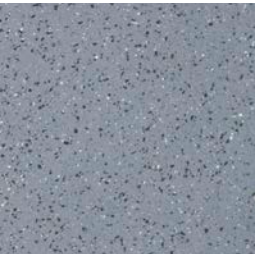
**Healthcare:** Rehabilitation or therapy areas, or long-term care areas that receive heavy foot traffic.

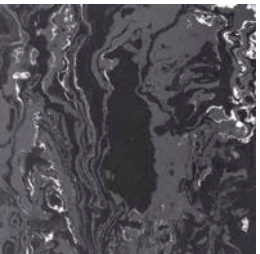
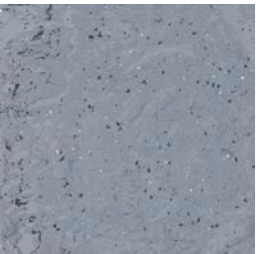
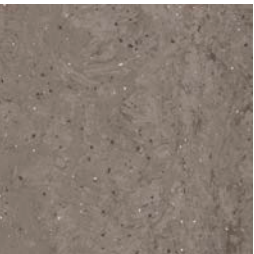
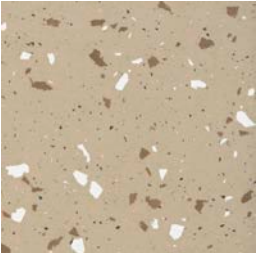
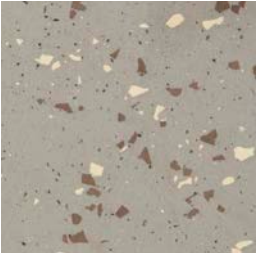
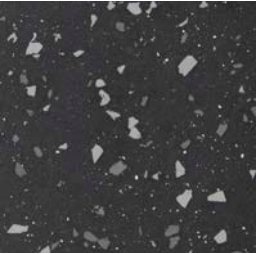
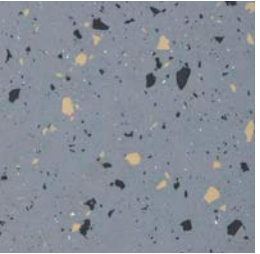
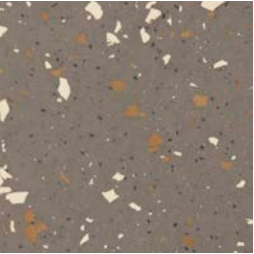

Salt & Pepper					
	Tropical Sand	Light Ash	Volcanic Black	Grey Mist	Root Brown
Marbleized					
	Tropical Sand	Light Ash	Volcanic Black	Grey Mist	Root Brown
Speckled / Chipped					
	Tropical Sand	Light Ash	Volcanic Black	Grey Mist	Root Brown



# Texas Granite

A floor that never needs wax or finish. The tiles come in a naturally brilliant shine imbued in the material. Thanks to the “Gloss Options” feature, Texas Granite can be buffed to achieve different shine levels during regular maintenance. From a brilliant shine to a matte look, Texas Granite provides a variety of gloss options. Texas Granite is comfortable underfoot, easily repairable, and lasts for decades due to its homogenous nature. Furthermore, the tiles are self-extinguishing and Micro-Ground™, making the floor virtually seamless and more hygienic than regular tiles whose seams attract dirt.







Texas Granite / Andros Blue

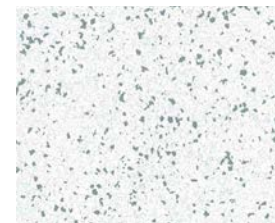

White/Blue



White/Grey



White/Taupe

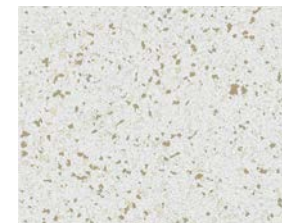

Mission White



Rose Talbert/Taupe



Almond Shell

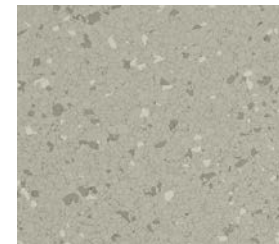

Taupe



Honest Beige

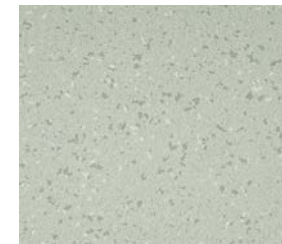

Luxe Grey



Warm Grey



Primary Yellow



Amber



Spice Red



Primary Red



Mystic Purple



Herb

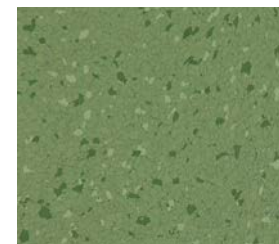

Kershaw Green

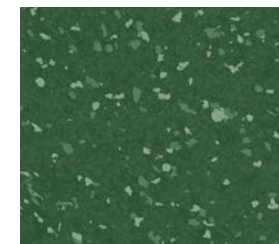

Forest Green

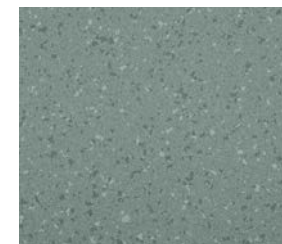

Bowling Green



Mineral Grey

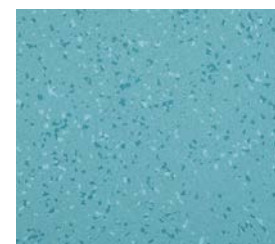

Sky Blue

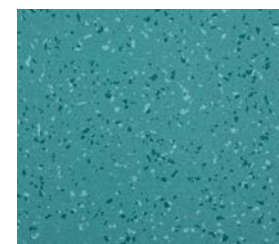

Andros Blue

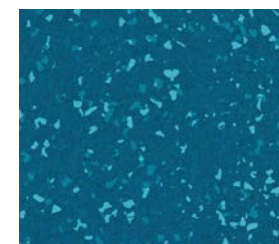

Primary Blue

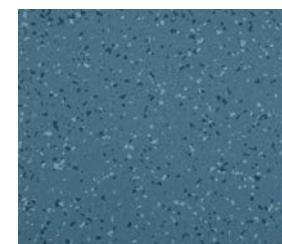

Pam's Place



Carolina Sailing



Nouveau Gold

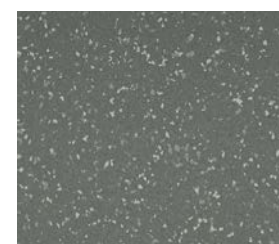

Grey

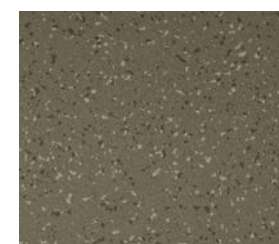

Soft Brown



# AB Pure

New rubber flooring formulation that avoids color fading. ABPURE® is a revolutionary patented formulation with far superior colorfastness, meaning colors will not fade under light compared with traditional rubber formulas.

ABPure is the only rubber flooring product that passes the ASTM F 1515 (American Society for Testing and Materials). ABPure now sets a new standard for colour by being the first rubber flooring line to carry a **10-year colorfastness warranty**.







AB Pure / Glacier, Baby Blue

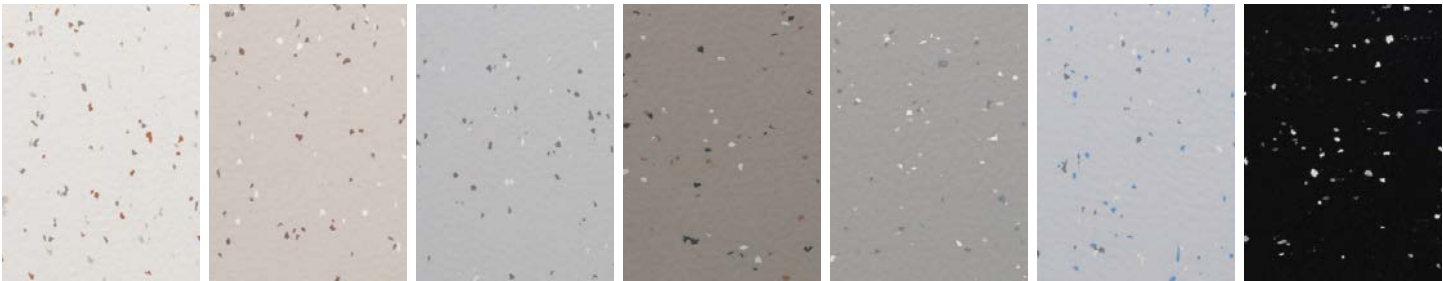

Snowstorm Sand Castle Gainesboro Valley Appalachian Trail Pebble Beach Glacier Starry Night

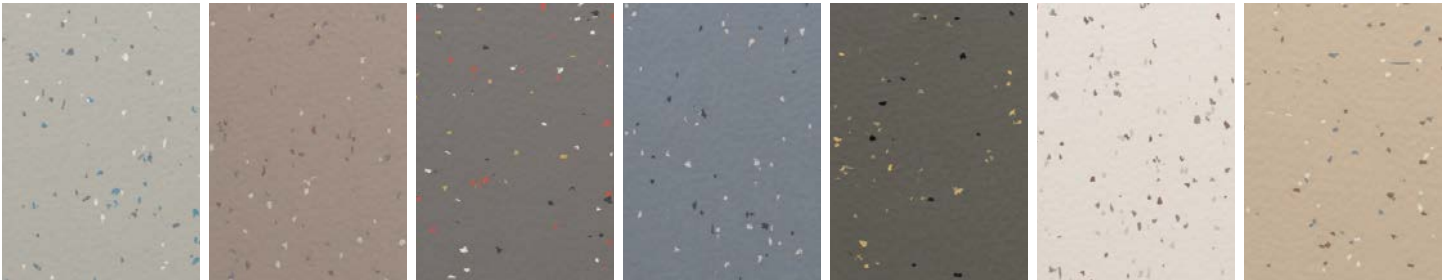

Ash Grey Tan Battleship Grey Steel Camouflage Green Linen Wheat

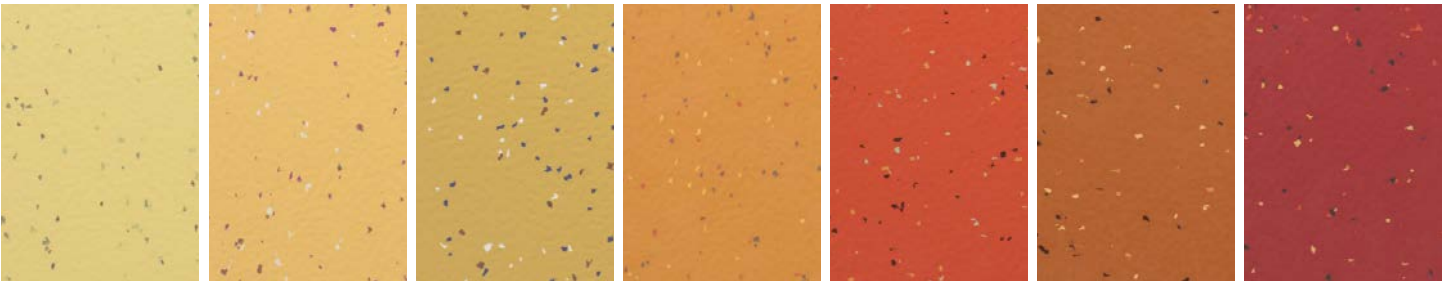

Limoncello Banana Candy Buff Orangerine Capuchin Terracotta Land of Fire

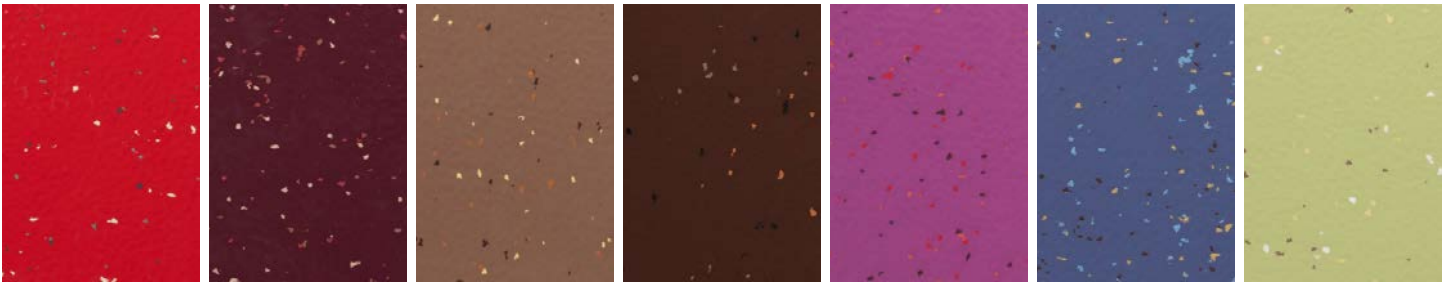

Fire Engine Red Shiraz Chestnut Espresso Doll House Rich Lavender Pistachio

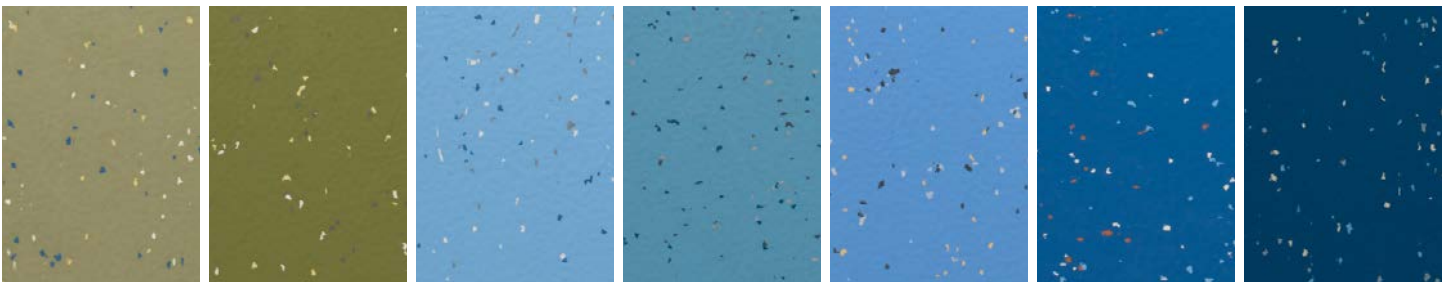

Olive Green Tundra Baby Blue Aquamarine Forget-me-not Electric Blue Blue Lagoon





# Envire<sup>®</sup> Rubber Sheet and Tile

Envire<sup>®</sup> Rubber Sheet and Tile combines the sleek beauty of sheet flooring with a palette created to bring design versatility into your space creating an environment that is unique and timeless. Performs well where small-wheeled traffic may be present. Envire<sup>®</sup> Rubber Sheet and Tile was developed for use in high traffic areas that require natural resilience, exceptional wear resistance and dimensional stability. Ideal for use in operating rooms, labs, pharmacies, classrooms, corridors, multi-purpose areas, municipal and government buildings, clean rooms, showrooms, shopping malls, theaters, convention centers, air/bus/train terminals, elevators, lobbies and stair landings.







Envire® Rubber Sheet and Tile / Snow, Red



Snow      Natural      Almond      Camel      Beigewood      Burnt Umber      Charcoal



Jonquil      Sunbeam      Citrus      Terracotta      Nutmeg      Red      Cinnabar

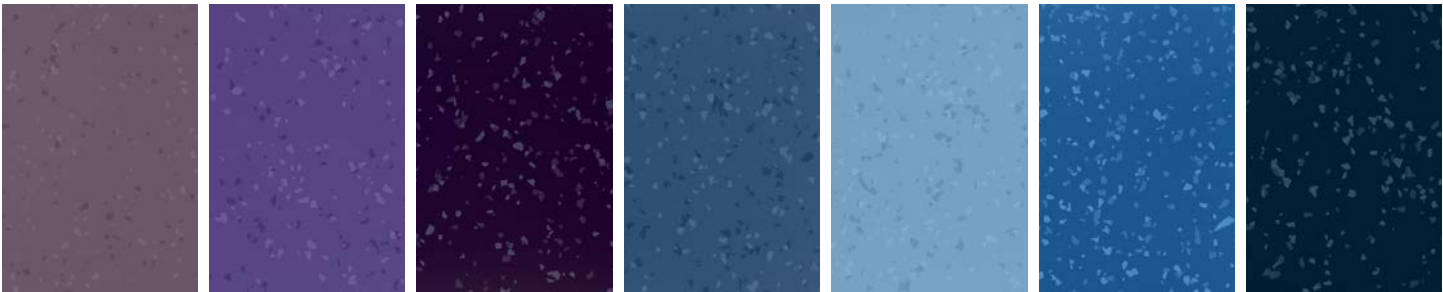

Merlin      Grape      Aubergine      Mariner      Bluebell      Blue Jay      Deep Navy

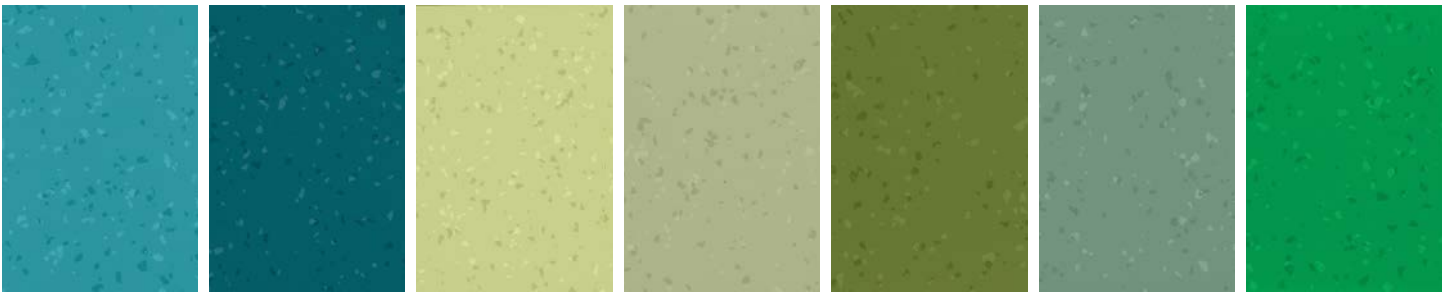

Lagoon      Peacock      Pear Green      Aged Fern      Gecko      Sweet Basil      Envy

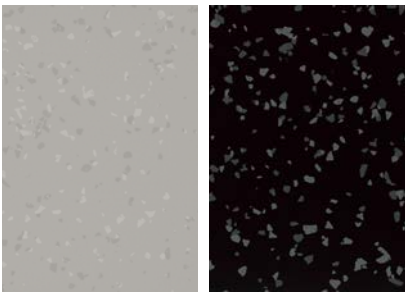

Smoke      Black





# Versa Quartz

Versa Quartz offers one of the best commercial flooring options where durability and wear resistance is needed. Versa Quartz is manufactured using a unique process utilizing quartz to produce one of the most durable commercial floor tiles that can meet almost any standard or specification.





# Electrotile

Electrotile Conductive (CVT) and Static Dissipative (SDT) tiles play an essential role in safeguarding critical electronic equipment. Electrotile is backed by proven performance over decades of use in heavy commercial environments. The line is perfect for all healthcare, institutional and commercial environments where sensitive electronic equipment is in use.

With more and more sensitive medical and electronic machinery in need of protection from static charge, the call for Electrotile flooring products has never been greater. Engineered specifically to meet the strict electrical resistance performance requirements that healthcare and high tech applications demand, Electrotile is the ESD flooring solution companies turn to time and time again. For decades now, American Biltrite has provided industry with millions of square feet of flooring to address ESD concerns worldwide.

American Biltrite was the first to bring electrostatic flooring and carbon filament matrix technology to the market in 1965. As pioneers in the field of electrostatic flooring, American Biltrite’s goal isn’t simply to sell flooring that meets your ESD requirements. Our goal is to become an integrated part of your ESD protocol team and assist in the development of your ESD program. From specifying the flooring itself to the subfloor to the adhesive to ongoing ESD evaluations, we’re there. Once the floor is evaluated a warranty is issued based on all these factors. No one else does it, WE DO.

Protecting your business from ESD damage is critical. From electronics and clean rooms, to healthcare, pharmaceutical and telecommunications environments, Electrotile gives wafer or fiber optics manufacturers, hospitals, radiological facilities, or even munitions facilities, the reliability and durability they demand without forsaking aesthetics. All the while meeting strict electrical resistance performance requirements. Engineered to be durable and easy to maintain, Electrotile provides a specific electrical resistance range to protect your business.

With its dynamic pattern and range of colors, Electrotile is as beautiful as it is functional. Available in three sizes, Electrotile’s flexibility makes it an indispensable design tool regardless of the application.



Mission White, Black, Grey

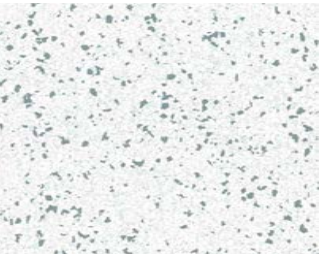

White / Blue



Mission White

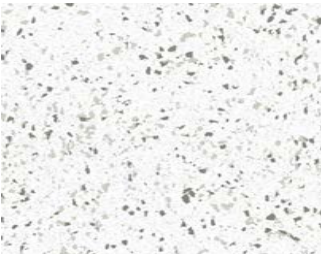

White / Green



White

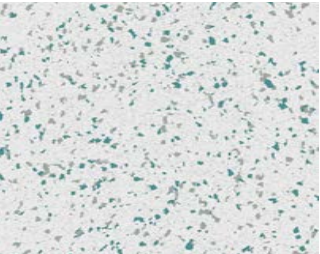

White / Green

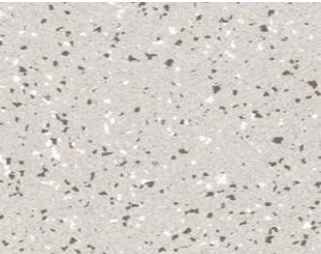

Taupe

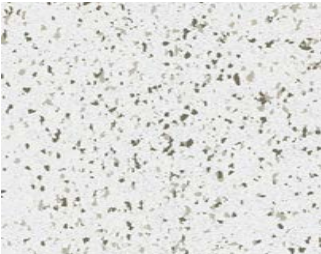

White / Taupe

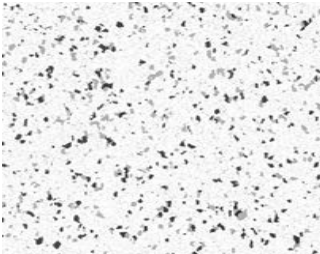

White / Black

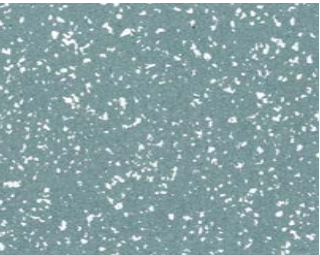

Blue



Almond Shell

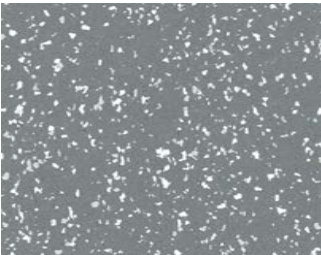

Grey

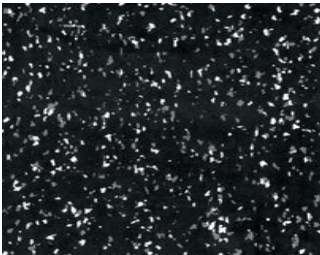

Black





Vegas, Orlando, Knoxville, Cincinnati

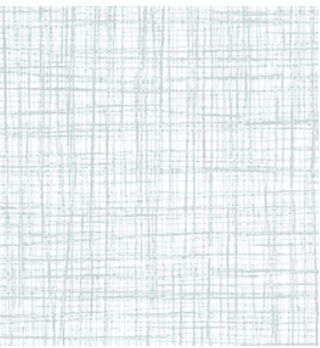

Vegas

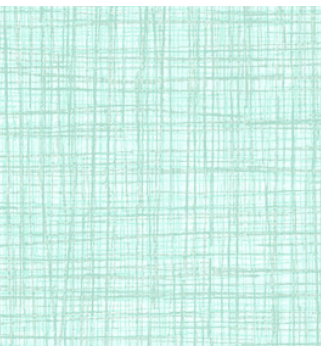

Charlotte

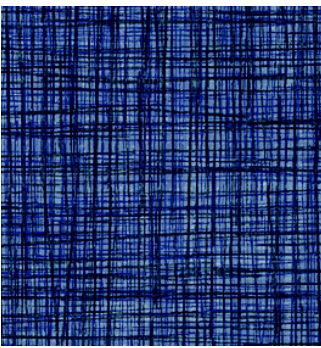

Boise

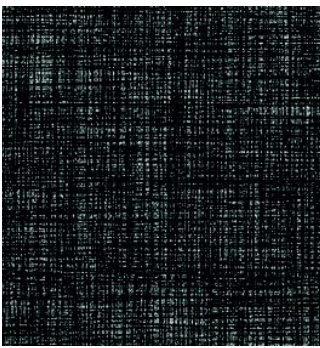

San Antonio

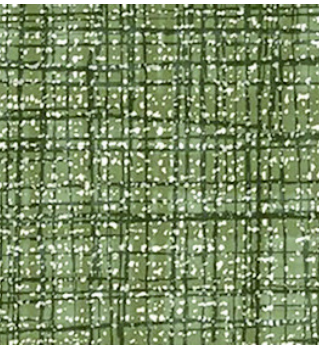

Pittsburgh

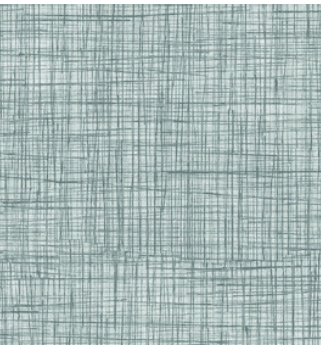

Des Moines

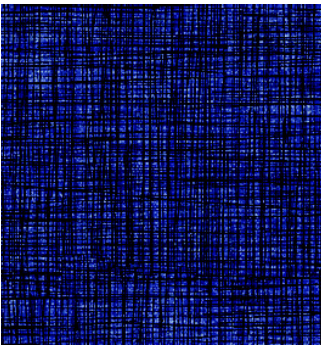

Atlanta

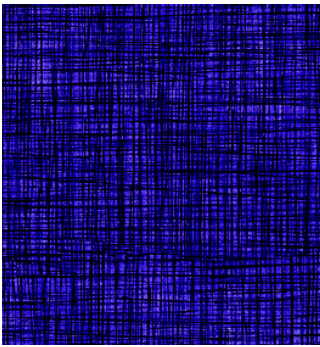

Memphis

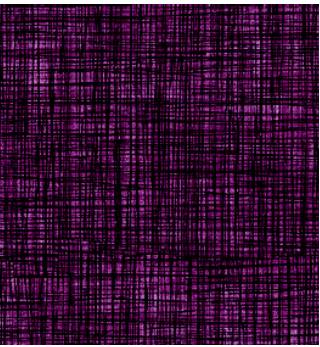

Baton Rouge

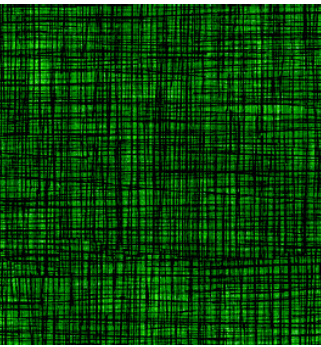

Green Bay

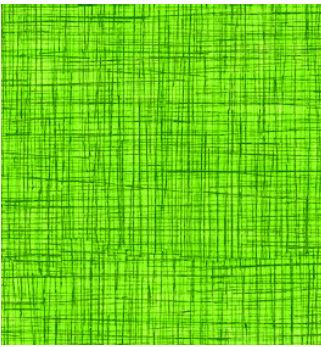

San Diego

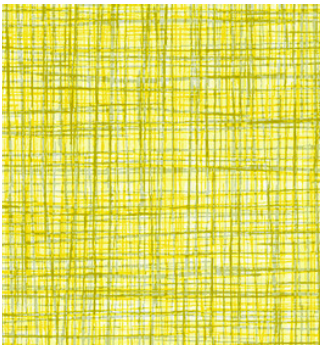

Orlando



Tulsa

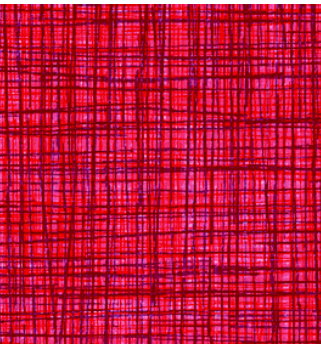

Cincinnati

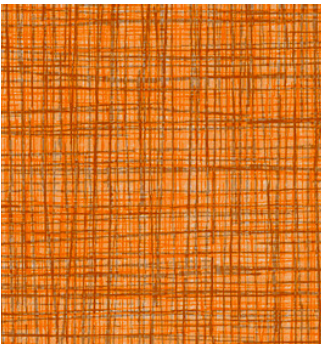

Knoxville

# Compass Colors

Where will your design direction take you? Somewhere bold, bright and colorful? Then let the Compass Colors lead the way. With 15 new beautiful colors, Compass Colors is a designer-driven and heavy commercially rated LVT that is great for schools, pediatrics, corporate...anywhere you want your floors to stand out or add a splash of color.



MADE IN USA





Beachcomber



Bisque



Sugi



Shorewood



Wheat



Glacier



Forge



Steel Oak



Harbour Wood



Milo

# Dura Contract

Dura Contract Vista series can suit any design thanks to its impressive set of colours reproducing wood. The natural appeal of hardwood is perfectly captured in the wood grain visual of this series. The water resistant properties of vinyl tile make it a very popular choice for any room in the home.



# Sonata Wood

Sonata Wood by American Biltrite is made of vinyl slats that realistically reproduce beautiful wood patterns. They are specially designed to meet the needs of moderate to heavy use in a variety of spaces.



European Walnut Grey



European Walnut Light Brown



Cabin Maple Natural



Wood Grey



Wood Natural Grey



European Walnut Grey



Estate Oak Light Grey



Estate Oak Dark Grey





643

# Laurentian

The perfect combination of simplicity and elegance is captured in this collection of luxury vinyl tiles. The delicate wood grain visual and the colour range of the Laurentian lends itself well to any design, be it in a residential or commercial setting.



669



272



643



622



664



616



662



279







Pewter Cherry



273 Limed  
Pale Oak



271 Limed  
Silver Oak



276 Vellum  
Sawcut Oak



024 Golden  
Oak



026 Gingered  
Beech



027 Tigereye  
Zebra



029 Toasted  
Teak



272 Limed  
Beige Oak



021 Sandy  
Pine



035 Bronzed  
Oak



040 Limed  
Grey Oak



032 Copper  
Hickory

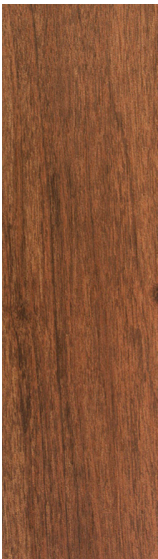

037 Ash  
Walnut



041 Cocoa  
Pine



280 Zebra  
Mist



281 White  
Washed Oak



275 Pewter  
Cherry



045 Steel  
Ash



274 Limed  
Umber Oak



278 Mineral  
Cherry



277 Roasted  
Sawcut Oak



279 Granite  
Sawcut Oak



042 Voodoo  
Beech

# Northern Timbers

Roppe's Northern Timbers harmonize nature's best flooring options with today's technology to create beautiful floors that are environmentally friendly and fully recyclable. Northern Timbers offer timeless grains and hues that complement many design styles and textures.

- Premium construction that can be recycled after use and offers a 20-year commercial warranty. Glue down planks are formulated with non-phthalate plasticizers using 100% virgin materials, with over 50% of the raw materials sourced within a 100-mile radius.
- Made in the U.S.A. and meets GREENGUARD GOLD and CHPS criteria.
- 28 mil (.711mm) wear layer that exceeds ASTM F-1700 spec for commercial use. C-Shield UV cured ceramic bead finish adds durability while resisting scuffing and traffic patterns on the surface while promoting ease of maintenance.
- Nominal 1/8" construction glue down planks help conceal subfloor imperfections and allow for flush installation with other 1/8" products.
- Available in 23 colors/grains of 4" x 36" and 6" x 48" glue down planks with a straight edge.
- All colors/grains available at a Single Price Point.







Carpet Tile





Semois

# Camino De Santiago

Camino de Santiago is a collection of modular nylon carpets made in Canada, multi-level looped, with a great resistance to fraying and delamination. However, it is recommended to install these carpets in accordance with the Carpet & Rug Institute's CRI-104 standard.

Their matte and natural look will reinforce the conventional and classic look of your contemporary decor.



Distillerie



Musée



Arboretum



Mémorial

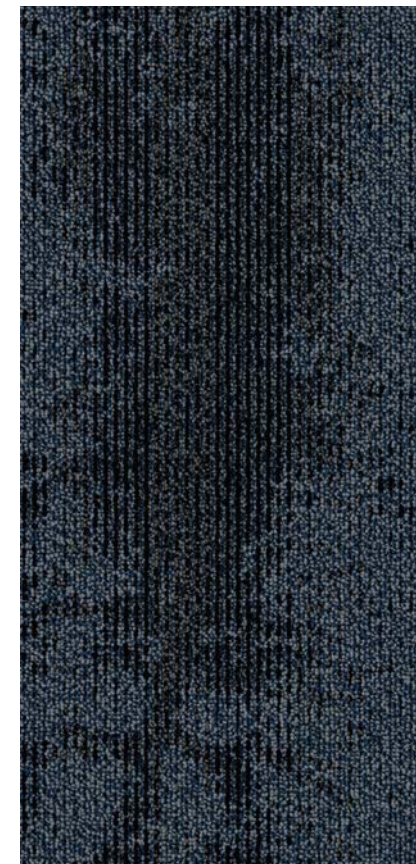

Semois



Monument





Cola Cerise

# Pulse

Modern classic design with tight linear pattern and vibrant color combinations sure to get your pulse racing. Pulse has the perfect design for timeless, avant guard interior spaces.

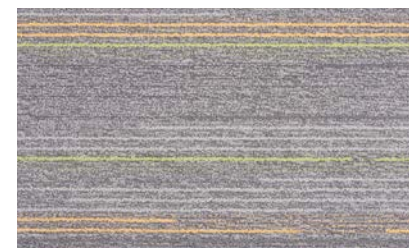

Matcha Vert

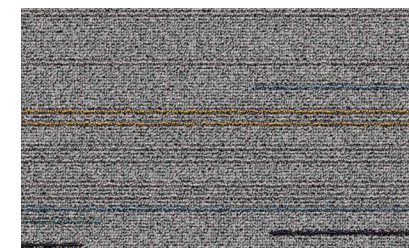

Aiguille Argentée

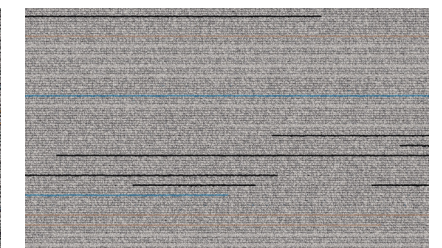

Chai

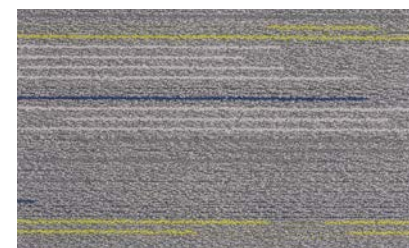

Earl Grey

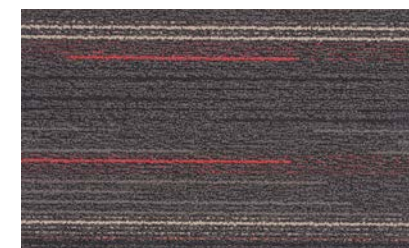

Cola Cerise



Dragonwell



Chocolat Chaud

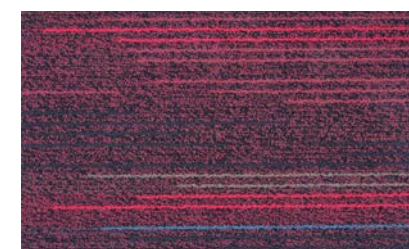

African Rooibos



Thé au Bleuet





# Motion II

- Tile 50 cm x 50 cm (19.68" x 19.68")
- 100% antistatic nylon Colorloc™ continuous filament
- Backing: Phthalate-free, glass-fibre reinforced P.V.C. module - PermaFuse™ backing technology.
- Quarter-turn installation
- Available in 201 cm (79.25") wide PermafuseXL™ roll carpet
- Compatible with Venture's MaxTab glueless installation system



Motion II / Grey Ice, Venice / Bellini





Motion II / Magic Green, Claypos, Grey Ice



Grey Ice



Rock



Steel

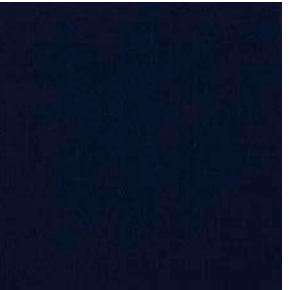

Claypos



Black



Fudge



Biscuit



Caramel



Bronze Glow



Taupe

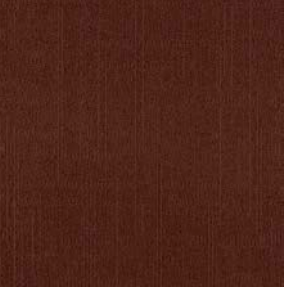

Navel



Brick



Cherry

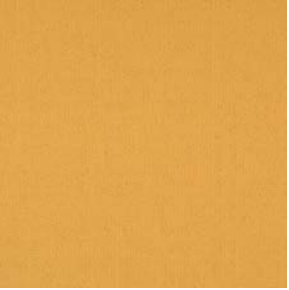

Active Yellow



Magic Green



Vegan



Caribe



Violet





← FIRE EXIT





# Roppe Stair Tread

Our line of PVC-free rubber stair treads is the perfect complement to flooring projects, whether in shopping malls, retail settings, government centers, hospitals or airports. Most styles offer ADA nose-compliant features. Better yet, they coordinate with our other tile designs and colours, including our new ReNew Palette featuring cork-infused rubber.







70 Solid Colours

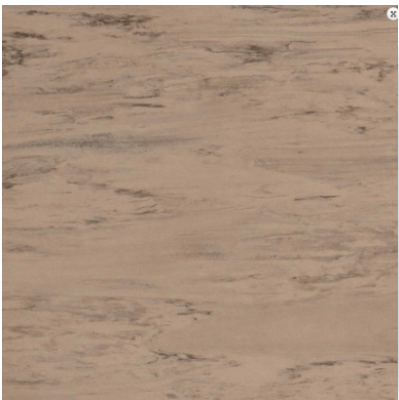

70 Marbleized Colours



32 Symmetry Colours

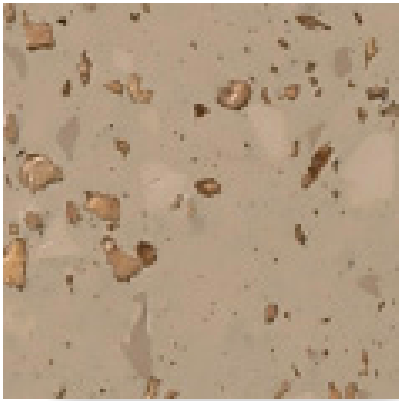

32 Renew Colours

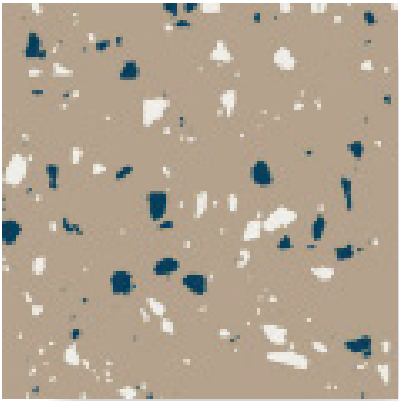

8 Fiesta Colours

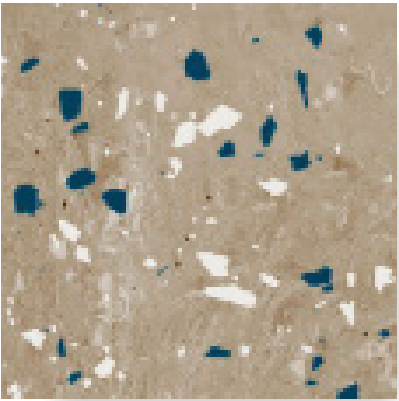

8 Marble Fiesta Colours

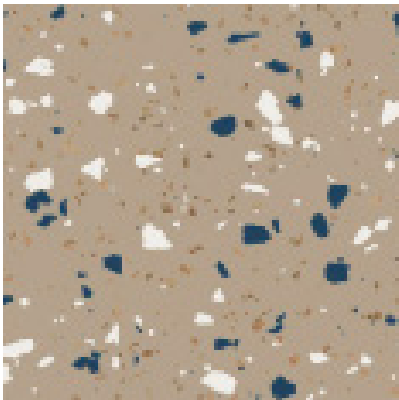

8 SafeTcork Fiesta Colours

100 Black	177 Steel Blue	150 Dark Gray	193 Black Brown	123 Charcoal	114 Lunar Dust	129 Dolphina	178 Pewter
623 Nutmeg	624 Chameleon	140 Fawn	191 Camel	125 Fig	171 Sandstone	130 Buckskin	198 Ivory
194 Burnt Umber	148 Steel Gray	175 Slate	174 Smoke	197 Iceberg	110 Brown	147 Light Brown	182 Toffee
632 Flax	184 Almond	170 White	131 Bisque	127 Havest Yellow	631 Sahara	639 Beigewood	640 Creekbed
122 Natural	195 Light Gray	663 Aged Fern	648 Pear Green	647 Spring Dill	646 Gecko	160 Forest Green	649 Sweet Basil
169 Hunter Green	662 Envy	118 Peacock	187 Blue	139 Deep Navy	627 Mariner	618 Aubergine	665 Horizon
664 Blue Jay	656 Bluebell	654 Lagoon	638 Cadet	637 Night Mist	655 Peaceful Blue	657 Sorbet	658 Berry Ice
621 Merlin	659 Grape	186 Red	137 Cinnabar	188 Brick	617 Terracotta	660 Citrus	661 Marmalade
643 Mimosa	644 Sunbeam	642 Jonquil	645 Blonde	641 Moonrise	161 Snow		



300 cartons in stock daily



4” Cove x 1/8” x 48” Pieces

300 cartons in stock daily



4” Cove x 1/8” x 48” Pieces

5,000 square feet in stock daily

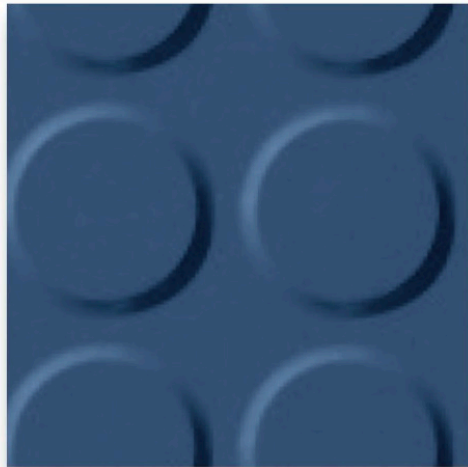

#996 Raised Circular  
Vantage Design

48” & 72” 225 pcs./ colour in stock daily

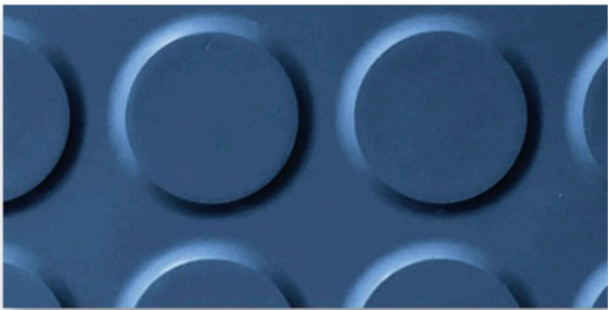

#98 Raised Circular  
Vantage without Riser

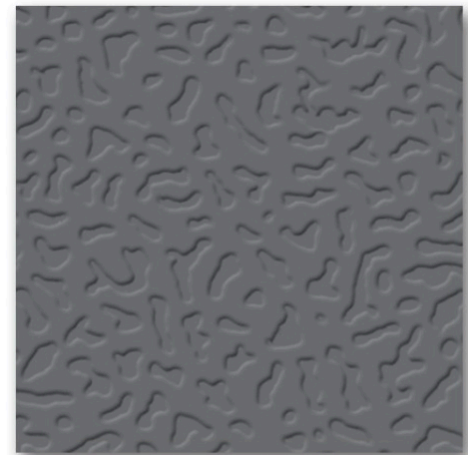

#995 Hammered

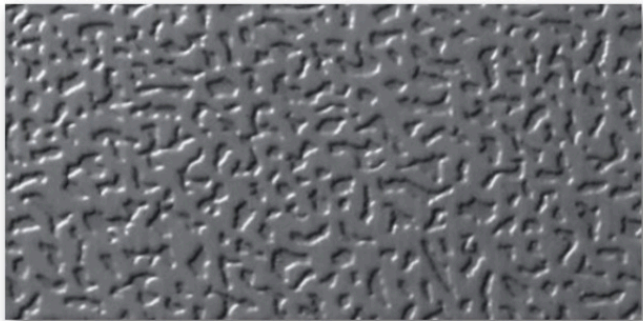

#95 Hammered w/ Riser









# Roppe Rapid Ship Program

Choose from a combination of our most popular products and colors, ready to ship today. Keep your projects on schedule and on budget with the proven Roppe quality you’ve come to rely on for wall base, rubber tile and rubber stair treads. Rapid Ship Program allows you to create a complete flooring system that provides fast, timely delivery now and years of performance down the road.

\* Rapid Ship for the Pinnacle Rubber Base Series and 700 Series Wall Base.



## Rapid Ship Colors

		
100 Black	123 Charcoal	174 Smoke
		
191 Camel	178 Pewter	193 Black Brown
		
140 Fawn	627 Mariner	



# AB Pure Stair Treads

Rubber flooring formulation that avoids color fading. ABPURE® is a revolutionary patented formulation with far superior colorfastness, meaning colors will not fade under light compared with traditional rubber formulas. Today, stair treads are more than just a material used to avoid slippage, they have become an integral part of the overall design statement.

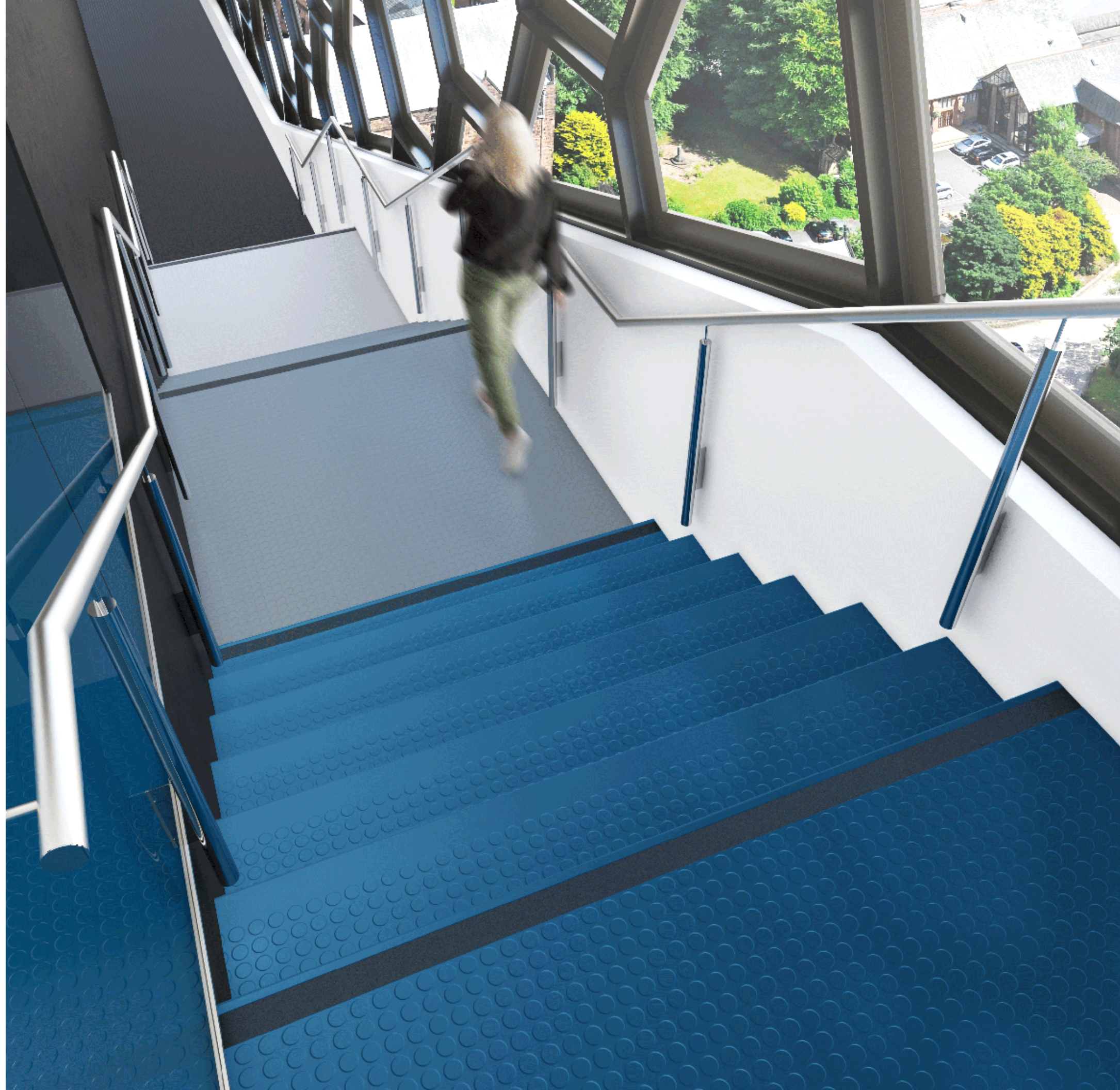





Snowstorm Sand Castle Ash Grey Wheat Tan Battleship Grey Appalachian Trail

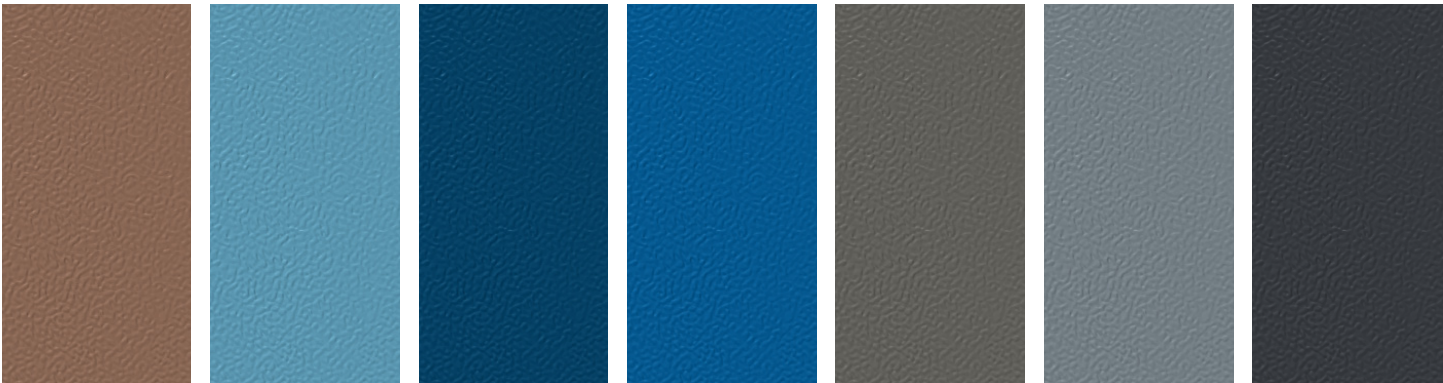

Chestnut Aquamarine Blue Lagoon Electric Blue Camouflage Green Steel Anthracite

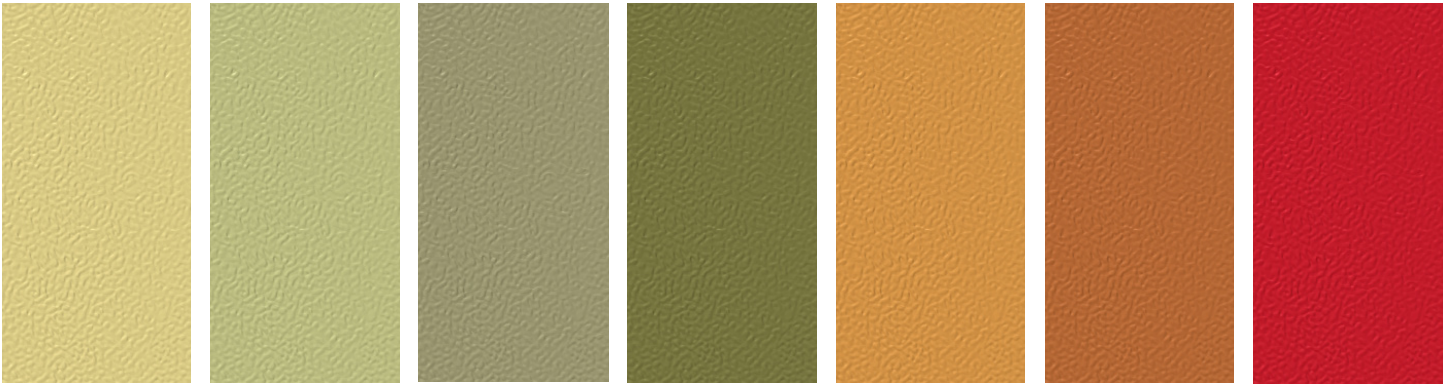

Limoncello Pistachio Olive Green Tundra Orangerine Terracotta Fire Engine Red



Doll House Rich Lavender Shiraz Espresso Starry Night

\* Available in round



# Stair Tread System

Featuring tread, nose and riser in **a single piece.**

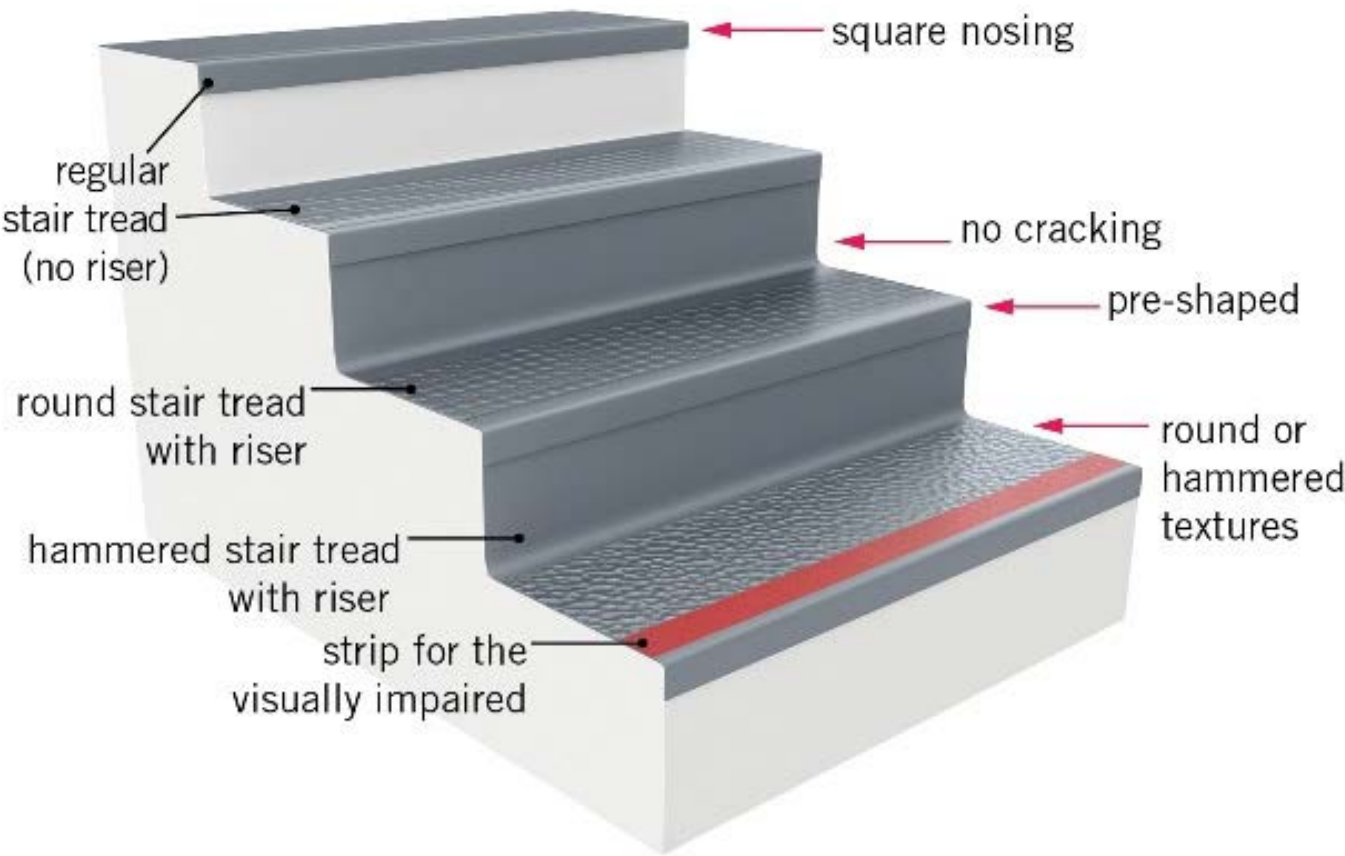

## Hammered Profile



## Round Profile

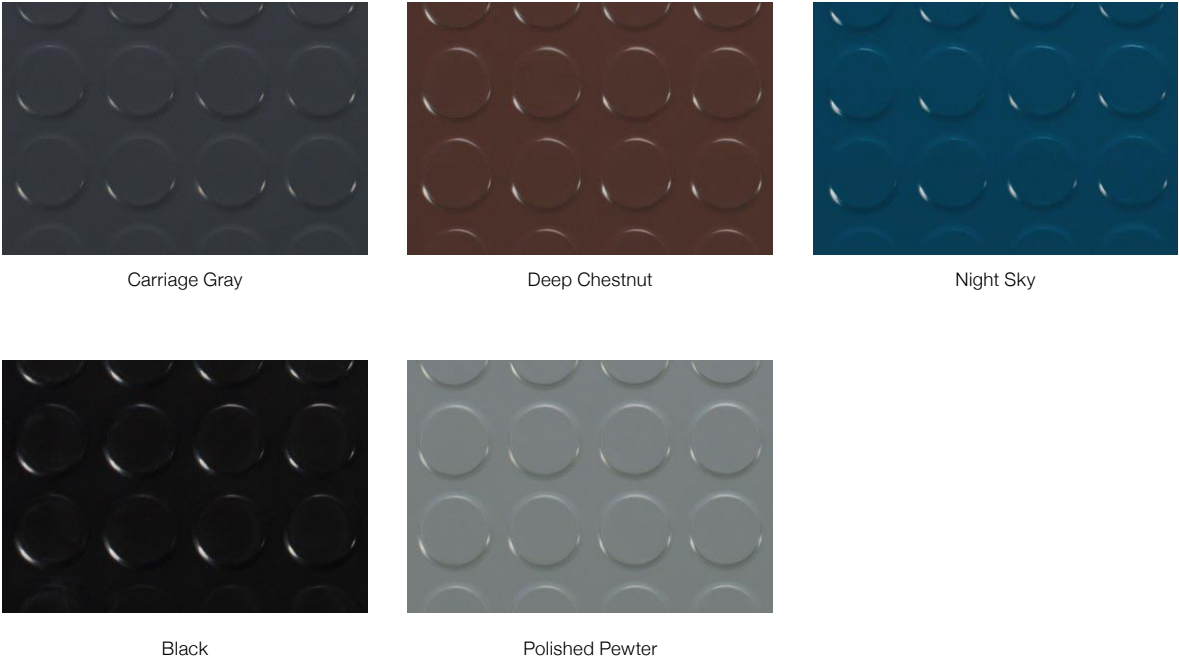

## Carborundum Strips

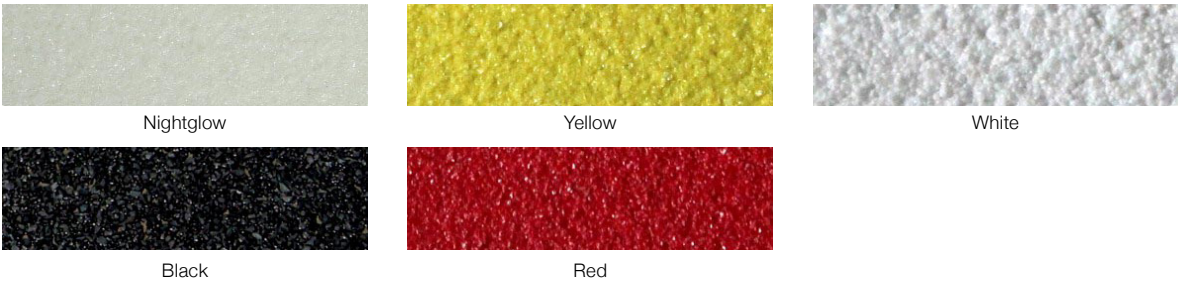

# Marathon Stair Tread Quick 5 Program

Stair treads are more than just a material used to avoid slippage, they have become an integral part of the overall design statement. American Biltrite introduces a complete stair tread system available in five in-demand colors that delivers on the promise of color and design, safety, durability, and availability!

- The Quick Ship Five System includes:
- Stair Treads
  - Landing Tile
  - Stair Nosing
  - Cove Base





# Pinnacle Rubber Wall Base

No matter what the project, 100% PVC free Roppe Pinnacle rubber base is ideal for the job. Pinnacle is the professional's choice, because this SBR rubber base is highly durable and extremely flexible, allowing for easy installation around columns, corners and architectural curves.







Standard Toe



No Toe



Butt Toe



Long Toe

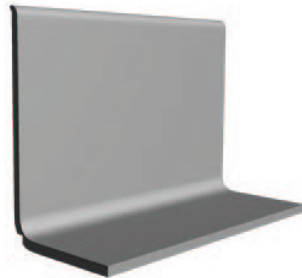

Sanitary Toe



IC Standard Toe,  
Inside



OC Standard Toe,  
Outside



NT OC No Toe,  
Outside



UL OC Underlap,  
Outside



LT OC Long Toe,  
Outside



ST OC Sanitary Toe,  
Outside

100 Black	177 Steel Blue	150 Dark Gray	193 Black Brown	123 Charcoal	114 Lunar Dust	129 Dolphina	178 Pewter
623 Nutmeg	624 Chameleon	140 Fawn	191 Camel	125 Fig	171 Sandstone	130 Buckskin	198 Ivory
194 Burnt Umber	148 Steel Gray	175 Slate	174 Smoke	197 Iceberg	110 Brown	147 Light Brown	182 Toffee
632 Flax	184 Almond	170 White	131 Bisque	127 Havest Yellow	631 Sahara	639 Beigewood	640 Creekbed
122 Natural	195 Light Gray	663 Aged Fern	648 Pear Green	647 Spring Dill	646 Gecko	160 Forest Green	649 Sweet Basil
169 Hunter Green	662 Envy	118 Peacock	187 Blue	139 Deep Navy	627 Mariner	618 Aubergine	665 Horizon
664 Blue Jay	656 Bluebell	654 Lagoon	638 Cadet	637 Night Mist	655 Peaceful Blue	657 Sorbet	658 Berry Ice
621 Merlin	659 Grape	186 Red	137 Cinnabar	188 Brick	617 Terracotta	660 Citrus	661 Marmalade
643 Mimosa	644 Sunbeam	642 Jonquil	645 Blonde	641 Moonrise	161 Snow		





With its moderate pricing and beautiful color palette, our 700 Series wall base is an outstanding selection for any installation. Easier to work with and providing more flexibility than vinyl base products, Roppe’s unique blend of thermoplastic rubber and vinyl makes the 700 Series an attractive and economical choice for a variety of applications.



Standard Toe



No Toe



IC Standard Toe,  
Inside



LT OC Long Toe,  
Outside



NT OC No Toe,  
Outside

100 Black	177 Steel Blue	150 Dark Gray	193 Black Brown	123 Charcoal	114 Lunar Dust	129 Dolphina	178 Pewter
623 Nutmeg	624 Chameleon	140 Fawn	191 Camel	125 Fig	171 Sandstone	130 Buckskin	198 Ivory
194 Burnt Umber	148 Steel Gray	175 Slate	174 Smoke	197 Iceberg	110 Brown	147 Light Brown	182 Toffee
632 Flax	184 Almond	170 White	131 Bisque	127 Havest Yellow	631 Sahara	639 Beigewood	640 Creekbed
122 Natural	195 Light Gray	663 Aged Fern	648 Pear Green	647 Spring Dill	646 Gecko	160 Forest Green	649 Sweet Basil
169 Hunter Green	662 Envy	118 Peacock	187 Blue	139 Deep Navy	627 Mariner	618 Aubergine	665 Horizon
664 Blue Jay	656 Bluebell	654 Lagoon	638 Cadet	637 Night Mist	655 Peaceful Blue	657 Sorbet	658 Berry Ice
621 Merlin	659 Grape	186 Red	137 Cinnabar	188 Brick	617 Terracotta	660 Citrus	661 Marmalade
643 Mimosa	644 Sunbeam	642 Jonquil	645 Blonde	641 Moonrise	161 Snow		



# Contours Base

Now with three new profiles, including winners from our My Contours DESIGN Competition, Contours Profiled Wall Base System® offers the look of wood base with the enhanced properties of resilient base. Contours resists chipping, absorbing moisture and splintering while eliminating the costly tasks of nailing, filling and finishing traditional wood trim.

- Durable TPR rubber compound contains bio-based phthalate free plasticizer, from a rapidly renewable resource.
- Made in the U.S.A. and meets FloorScore®, NSF332 Platinum and CHPS criteria.
- Produced in 40' cartons. Available in 17 profiles with heights ranging from 3" to 7-3/4", a quarter round and corner options.
- Satin finish provides the look of custom-crafted woodwork, eliminating the nailing, sanding and priming associated with wood.
- Natural flexibility conceals irregularities in floors, walls and corners (e.g., seam of floor and wall, bowing walls, etc.), and allows for installing around architectural curves.
- All colors available at a Single Price Point. Other Roppe colors and custom colors available, minimums apply.









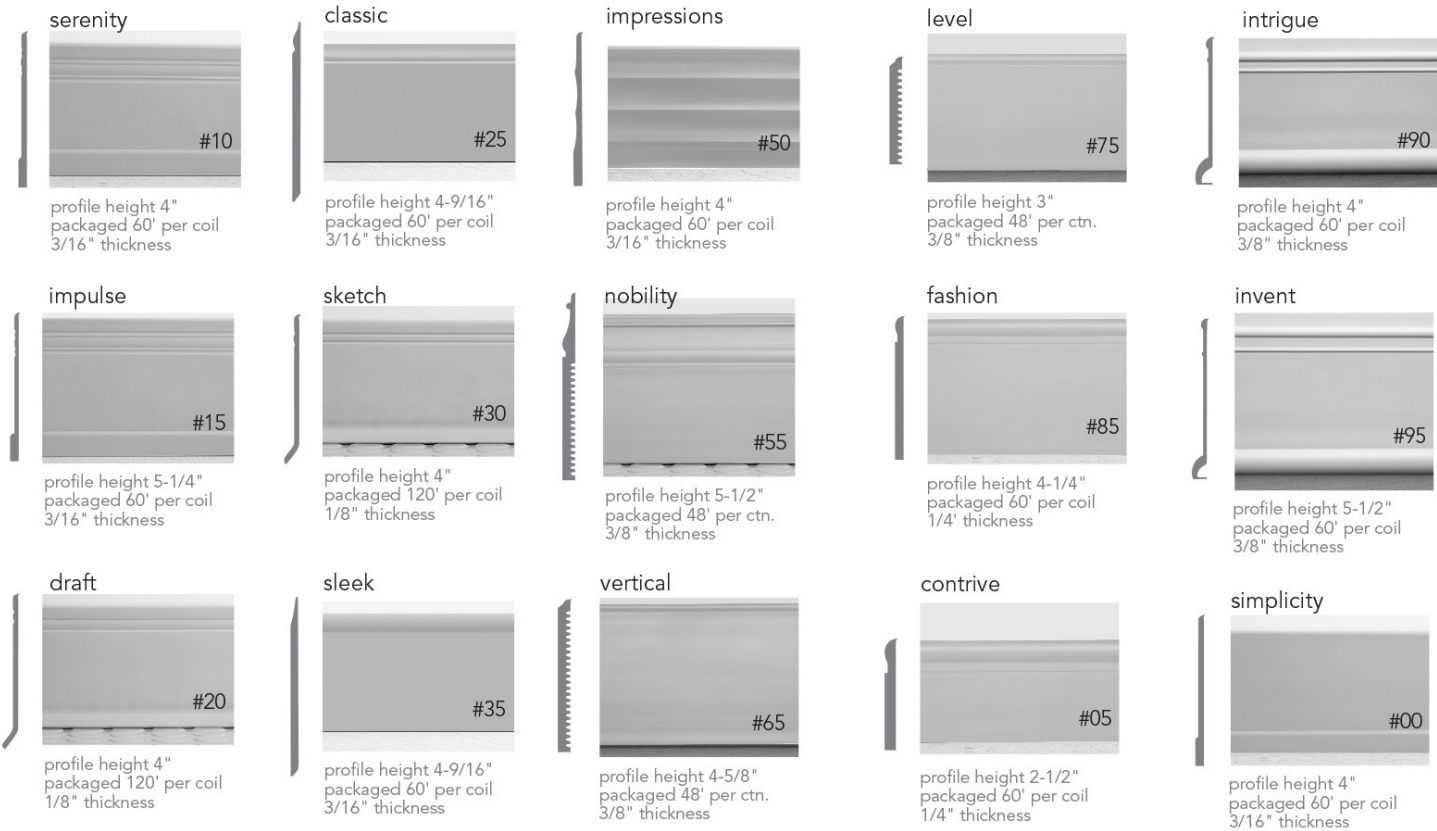

# Pinnacle Plus Wall Base

The architectural lines of Pinnacle Plus wall base reveal Roppe’s keen attention to detail. Formulated with all of the same features and benefits that make Pinnacle rubber base the professional’s choice, Pinnacle Plus base gives the industry unique profiles and exciting options in design.





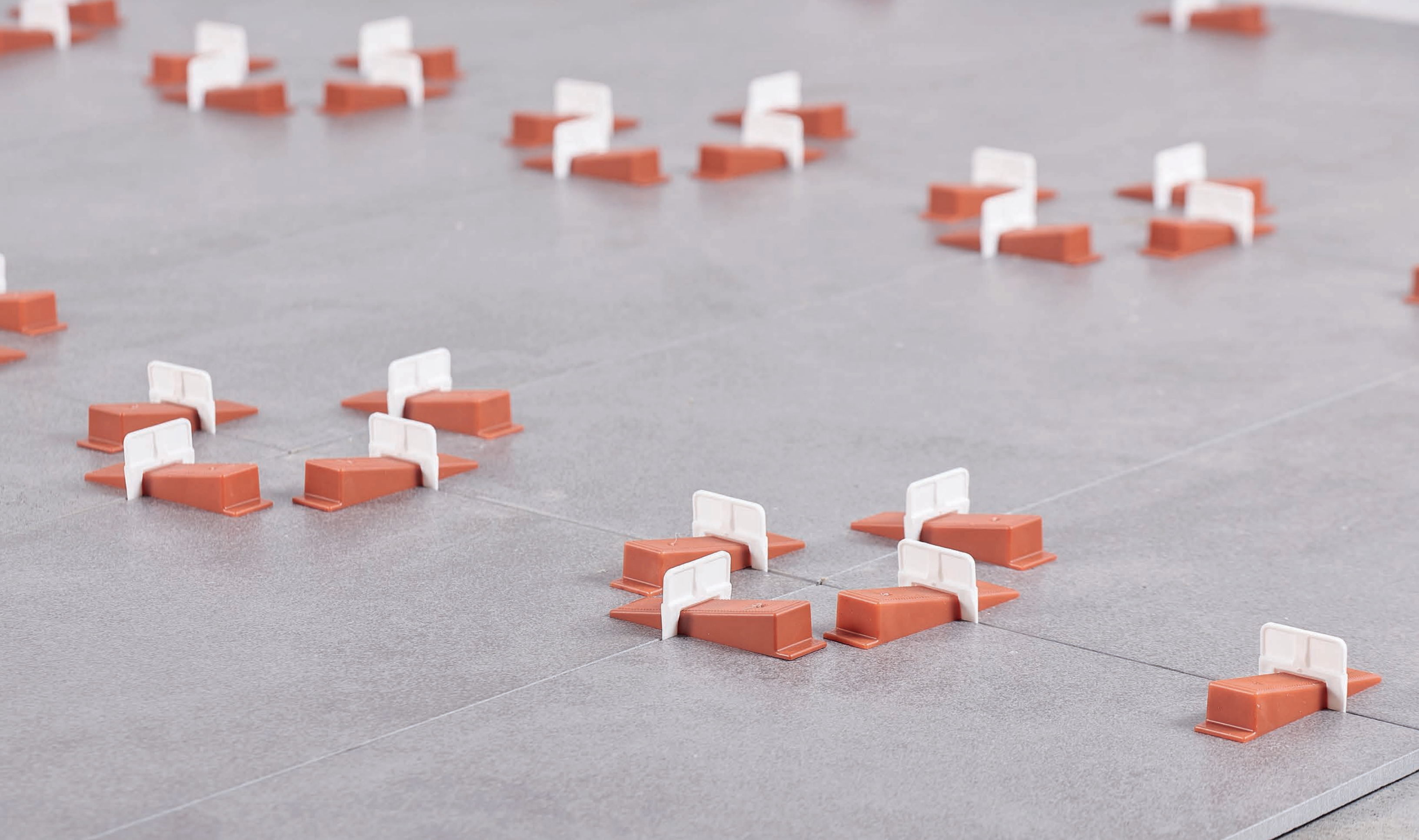

Installation Products



# Raimondi Leveling System

Raimondi Leveling System is a revolution in the tile setting. In addition to ensuring the proper leveling of tiles by eliminating "lippage", this system helps to speed up the tile setting process. Strongly recommended when installing flexible, large format, heavy or low-thickness tiles. Raimondis Leveling System is made up of three elements: clips (spacers), wedges and pliers. It's the easiest and quickest to remove leveling system: it is enough to kick the spacers to remove the unnecessary part from the installed floor. No tool required.







# Schluter ALL-SET®

Schluter ALL-SET® is a specialized, modified thin-set mortar for use as a bond coat within tile assemblies that is optimized for use with Schluter® membranes and boards. Schluter ALL-SET® is smooth and creamy, as well as easy to handle and spread. It is sag-resistant and ideal for setting tile on both horizontal and vertical surfaces. Schluter ALL-SET® is suitable for use with ceramic, porcelain, and stone tile, including large and heavy tile, in conjunction with Schluter®-Systems' uncoupling and waterproofing membranes (e.g., DITRA, DITRA-HEAT, KERDI, etc.), the Schluter®-Shower System, and KERDI-BOARD. Schluter ALL-SET® can be used in both interior and exterior systems and systems and is available in both grey and white.



# Schluter PRIMER-U

Schluter®-PRIMER-U is a ready-to-use, one-component, solvent-free, 100% acrylic, water-based primer. It is used to ensure excellent adhesion when applying Schluter thin-set mortars to difficult-to-bond-to surfaces such as gypsum underlayment, raised access panels, and existing tile. PRIMER-U is suitable for use with Schluter SET®, Schluter ALL-SET®, and Schluter FAST-SET® in interior applications where increased adhesion is required over various porous and non-porous substrates.

PRIMER-U is a translucent orange liquid that dries to a slightly glossy film approximately 15-60 minutes after application. PRIMER-U provides a strong bond to gypsum underlayment, concrete, existing tile, glass, plywood and OSB subfloor panels, terrazzo, steel, VCT flooring, well-bonded flooring adhesive residue, and latex paint.





# Schluter TREP-SE-S-B

Schluter®-TREP-SE, TREP-S and TREP-B are designed to protect tiled stair edges and provide an easily visible, slip-resistant wear surface for durable, safe, and visually appealing stair-nosing design.

- Prevents tile edges on stairs from chipping
- Ensures a slip-resistant wear surface
- Features a trapezoid-perforated anchoring leg made of stainless steel (-SE) or aluminum (-S and -B) with a slip-resistant, thermoplastic rubber wear surface
- Ideal for offices, shopping malls, and other public areas
- Designed with a colored tread surface, which can be replaced in case of damage or wear (various colors available)
- Designed for areas exposed to heavy foot traffic
- End caps available
- Available in brushed stainless steel (-SE) or aluminum (-S or -B)



# Schluter TREP-G-GK

Schluter®-TREP-G and TREP-GK are designed to protect tiled stair edges and provide an easily visible, slip-resistant wear surface for a durable, safe and visually appealing stair-nosing design. TREP-GK is subsequently bonded to existing applications (i.e. as a repair).

- Prevents tile edges on stairs from chipping
- Ensures a slip-resistant wear surface
- Features a self-adhesive slip-resistant tread with colored embedded mineral grain coating (various colors available)
- Slip-resistant tread is replaceable
- Features a stainless steel anchoring leg which is embedded in the tile bond coat
- Ideal for offices, shopping malls, and other public areas
- TREP-GK is installed as a retrofit application
- End caps available
- Available in brushed stainless steel



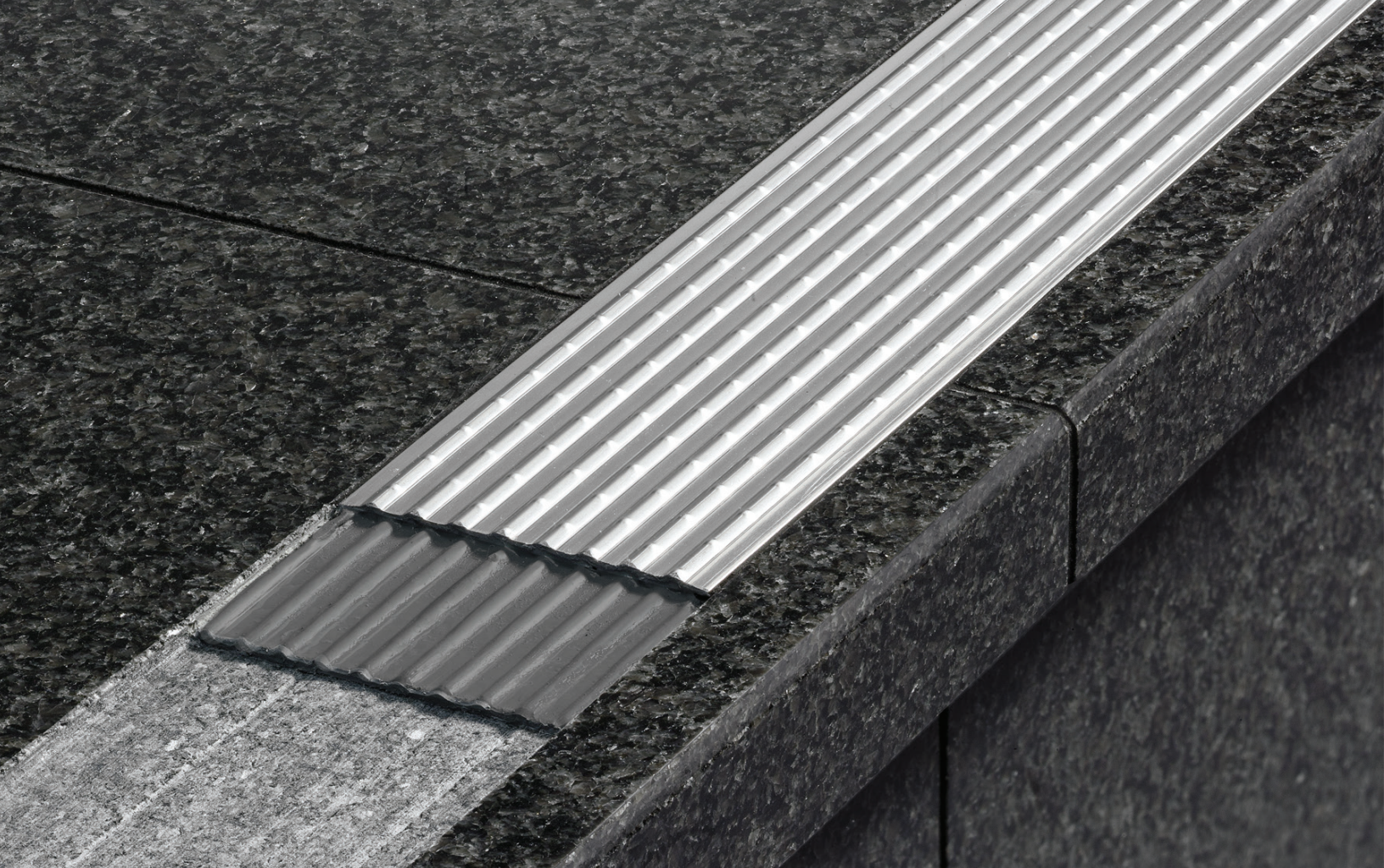

# Schluter TREP-EFK

Schluter®-TREP-EFK is designed to provide an easily visible, slip-resistant wear surface for durable, safe, and visually appealing stair tread design.

- Ensures a slip-resistant wear surface
- Highly visible tread, and suitable for interior and exterior use
- Ideal for offices, shopping malls, and other public areas
- Easily adhered to stair treads with suitable adhesive
- May be installed within recessed area on stair tread or applied to tread surface
- Available in stainless steel



# Schluter TREP-Tap

The Schluter®-TREP-TAP is an anodized aluminum cover profile that integrates with the TREP-S and TREP-B stair-nosing profiles to conceal the top of the riser.

- Prevents tile edges on stairs from chipping
- Increases safety by improving the visibility of stair edges
- Ideal for offices, shopping malls, and other public areas
- Available in satin anodized aluminum in two widths 2" and 2 13/32"
- The cover profile in 2 13/32" (61 mm) features a grooved surface, while the 2" (50 mm) profile has a smooth surface



# Schluter Design Base

Schluter®-DESIGNBASE-SL is a finishing profile used as an alternative to baseboards. It features a clean, finished look and is simply attached to the wall area with a suitable adhesive. The profile can be equipped with an optional sealing lip to protect the floor-to-wall transition from moisture and to reduce the transmission of impact sound. The profile is available in anodized aluminum, color-coated aluminum, and brushed stainless steel.

- May be installed with tile coverings or other floor coverings
- Quick and easy installation with suitable adhesive
- 90° inside and outside corners, connectors, end caps, and sealing lip available
- Brushed stainless steel options available for commercial cove base applications where sanitation is a concern
- Available in brushed stainless steel, anodized aluminum, and color-coated aluminum







# Schluter JOLLY

Schluter®-JOLLY is a finishing and edge-protection profile for the outside corners of tiled surfaces on walls. The vertical wall section of the profile provides a decorative finish and protects adjacent tiles. Other applications include transitions for dado coverings such as carpet, natural stone, or cold-cured resin coatings.

- New! Now available in 10' (3.05 m) lengths
- Prevents tile edges from chipping
- Ideal for creating decorative transitions on walls
- Ideal trim for the top edge of a tiled wall, backsplash, and bathtub surround
- Features an integrated joint spacer that establishes a defined joint cavity between the tile and the profile
- Anchoring leg is available with a radius perforation so that the profile can be used to form curves

# Schluter Quadece

Schluter®-QUADEC is a finishing and edge protection profile for tiled edges and outside corners of tiled surfaces, and is distinguished by its squared reveal surface.

- New! Now available in 10' (3.05 m) lengths
- Prevents tile edges from chipping
- Can be incorporated as an accent within tile fields on floors and walls
- Create modern decorative designs, interesting contrasts, and match with tile and grout
- Combine with QUADEC-FS and/or DESIGNLINE for increased design options
- QUADEC in stainless steel can be used as a stair nosing or floor transition profile
- Now available in 9/32" (7 mm) height in stainless steel and brushed stainless steel
- Available in stainless steel, anodized aluminum, PVC, textured and color-coated aluminum
- Also available in square check and leather texture finishes





# Schluter Rondec

Schluter®-RONDEC is a finishing and edge protection profile for the outside corners of tiled surfaces. It features a trapezoid-perforated anchoring leg that is secured in the mortar bond coat beneath the tile and a reveal that forms a symmetrically rounded outer corner with 1/4" (6 mm) radius along the surface edge.

- New! Now available in 10' (3.05 m) lengths
- Prevents tile edges from chipping
- Ideal for color coordination for tile and grout
- Creates beautiful accents and decorative designs
- Combine with the DESIGNLINE border profile for increased design options
- Features an integrated joint spacer that creates a defined joint cavity between the tile and profile (specific materials only)
- Full line of accessories available, including inside and outside corners, sink corners, connectors, and end caps
- Available in chrome-plated solid brass, anodized aluminum, textured and color-coated aluminum, stainless steel, and PVC

# Schluter Finec

Schluter®-FINEC is a finishing and edge-protection profile for the external edges of tile coverings or mosaics. The finishing leg of the profile protects the covering edges from mechanical damage, and features a very slim, elegant reveal. Available in anodized aluminium in all TRENDLINE colors as well as stainless steel; FINEC is ideal for protecting mitered edges, while creating a discreet trim for a minimalist design.

- Prevents tile edges from chipping
- Ideal for creating decorative transitions on walls
- Ideal for use with mosaic tile
- Features a slim and elegant reveal
- Available in stainless steel, as well as various finishes of anodized aluminum



# Schluter SCHIENE

Schluter®-SCHIENE provides effective and attractive edge protection for tile coverings that are typically bordered by carpet, at expansion joints, or as decorative edging for stairs. The profile offers a discreet, minimum reveal which is ideal for creating elegant transitions between floor coverings. The profile features a trapezoid perforated anchoring leg, which is secured in the mortar bond coat beneath the tile, and an 87° sloped vertical wall section that transfers point loads to the substrate and surface covering while protecting tile edges from damage.

- New! Now available in 10' (3.05 m) lengths
- Prevents tiles from chipping
- Ideal for creating transitions on floors
- Ideal for floor installations, where tile is bordered by carpet or wood
- Features an approximately 1/8" (3 mm)-wide visible surface for discreet transitions
- Anchoring leg is available with a special radius perforation so that the profile can be used to form curves
- 87° slope to transfer point loads and protect tile edges
- Available in stainless steel, solid brass, aluminum, and anodized aluminum







# Schluter Reno-U

Schluter®-RENO-U is designed to provide a smooth transition between tile coverings and floor coverings at lower elevations or finished concrete. RENO-U features a trapezoid-perforated anchoring leg, which is secured in the mortar bond coat beneath the tile, and a sloped surface (approximately 25°) that eliminates trip hazards and protects tile edges.

- Prevents tile edges from chipping
- Creates smooth transitions to eliminate trip hazards
- Ideal for transitions from tile coverings to finished concrete
- Certain sizes are ADA-compliant
- Available in stainless steel, solid brass, and anodized aluminum

# Schluter Reno-Ramp

Schluter®-RENO-RAMP is designed to provide a smooth transition between tile coverings and floor coverings at lower elevations or finished concrete, particularly in commercial applications where wheel carts are used. RENO-RAMP features a trapezoid-perforated anchoring leg, which is secured in the mortar bond coat beneath the tile, and a sloped transition surface that terminates at the height of the tile edge. The profile protects tile edges and provides a sloped surface to eliminate trip hazards and allow easy access for wheel carts.

- Prevents tile edges from chipping
- Creates smooth transitions to eliminate trip hazards
- Ideal for transitions from tile coverings to finished concrete
- Suitable for wheel carts in commercial applications
- Certain sizes are ADA-compliant
- RENO-RAMP is installed in conjunction with the tile and features an anchoring leg which is embedded in the tile bond coat
- Switch to RENO-RAMP-K for retrofit applications
- Available in satin anodized aluminum



# Schluter TROBA-LEVEL

The Schluter TROBA-LEVEL paver support system enables the installation of self-supporting paver tiles for exterior applications. System components can be combined in various configurations to compensate for sloped substrates up to 5%, precisely level corners of adjacent paver tiles, and allow flush installation of pavers with different thicknesses. The elevated assembly provides easy access to the substrate, as well as drainage and ventilation. Due to the open joints between the tiles and pavers, surface water can freely drain on to the substrate and, if fitted, into the drainage system beneath. The supports can be variably adjusted from 2-3/8" to 5-1/8" (60 - 130 mm) using the height adjustment ring and two opposing threads. To achieve greater heights, TROBA-LEVEL-PLA 70 height extensions can be added between the height adjustment ring and the base plate.

Schluter-TROBA-LEVEL pedestal system products are manufactured using polyethylene (PE) or polypropylene (PP) materials. They are serviceable in temperatures from -40°F to 131°F (-40°C to 55°C). Schluter-TROBA-LEVEL-PLS 6 protective pad is manufactured using granulated rubber with an aluminum lining laminated on one side. All products are UV-resistant, do not rot, recyclable, physiologically harmless and compatible with bitumen.

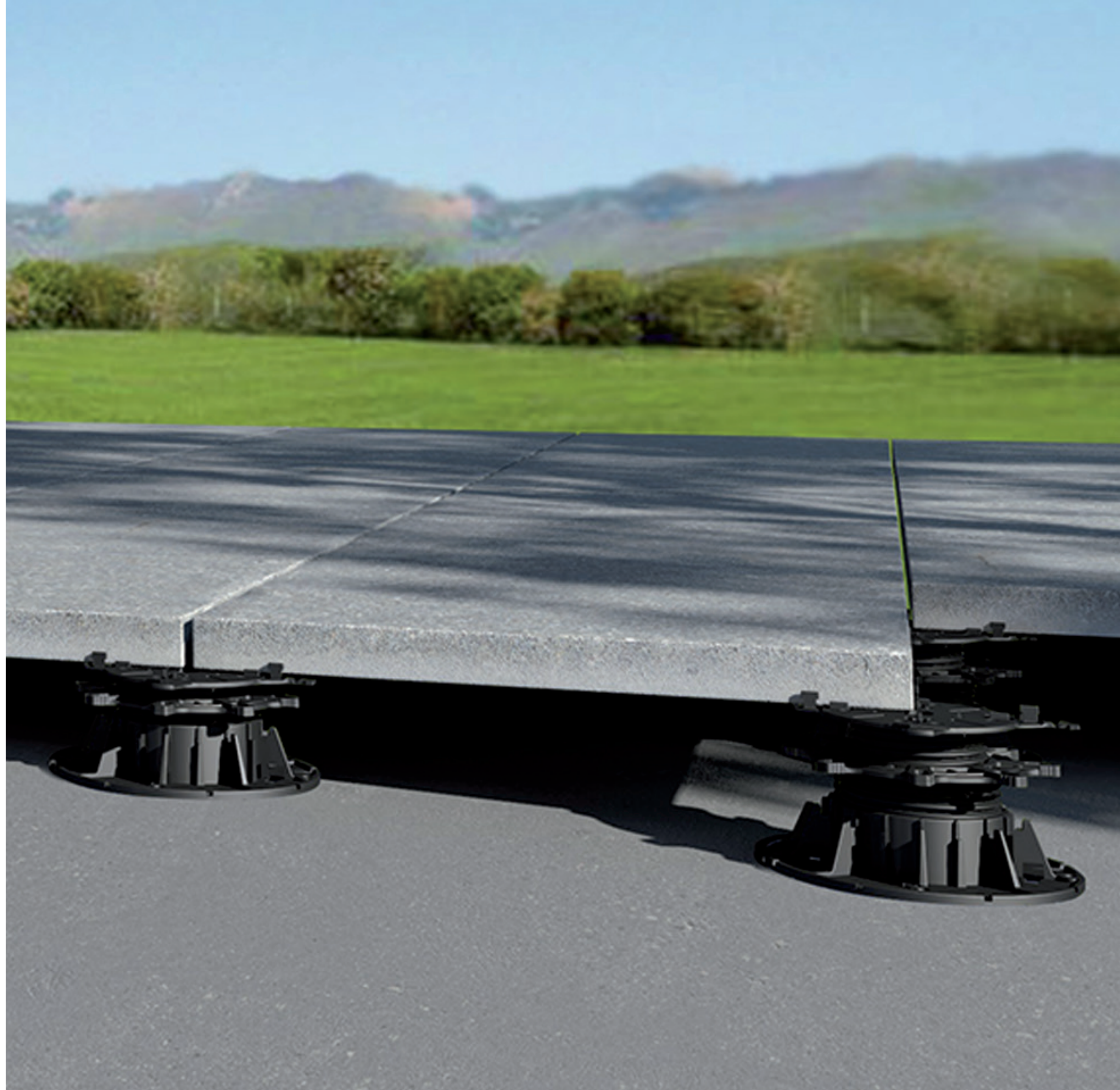





- Preassembled and easy to adjust height between 2-3/8" to 5-1/8" (60 - 130 mm)
- Multiple TROBA-LEVEL-PLA 70 adjustable paver support extensions can be stacked to reach a maximum height of 15" (381 mm)
- Features an integrated joint spacer that creates a uniform joint between pavers and protects against lateral movements at the perimeter
- Stackable in combination with TROBA-LEVEL-PL 10 and -PLA 30
- TROBA-LEVEL-AP 1 leveling shims and TROBA-LEVEL-PLS 6 protective pad are also available





**ANY TILE.  
ANYWHERE.  
ANY TIME.**

**ULTIMATE 6 PLUS PROVIDES THE  
ULTIMATE IN VERSATILITY.**



Longer open  
time for more  
efficient install



Apply grout just  
6 hours after  
laying tile



Offers very  
easy trowel  
application



Great non-sag  
and non-slump  
characteristics



Ultimate 6 Plus is a high-performance, polymer-modified mortar that provides superior handling and full coverage with minimum effort. This versatile, one and done mortar can be used for 98% of your jobs – from installing the smallest to the largest tiles. No stress. No sag. No slump. No back buttering. No bull.



Visit [TECSpecialty.com](http://TECSpecialty.com)

**Best All-Around Performance**

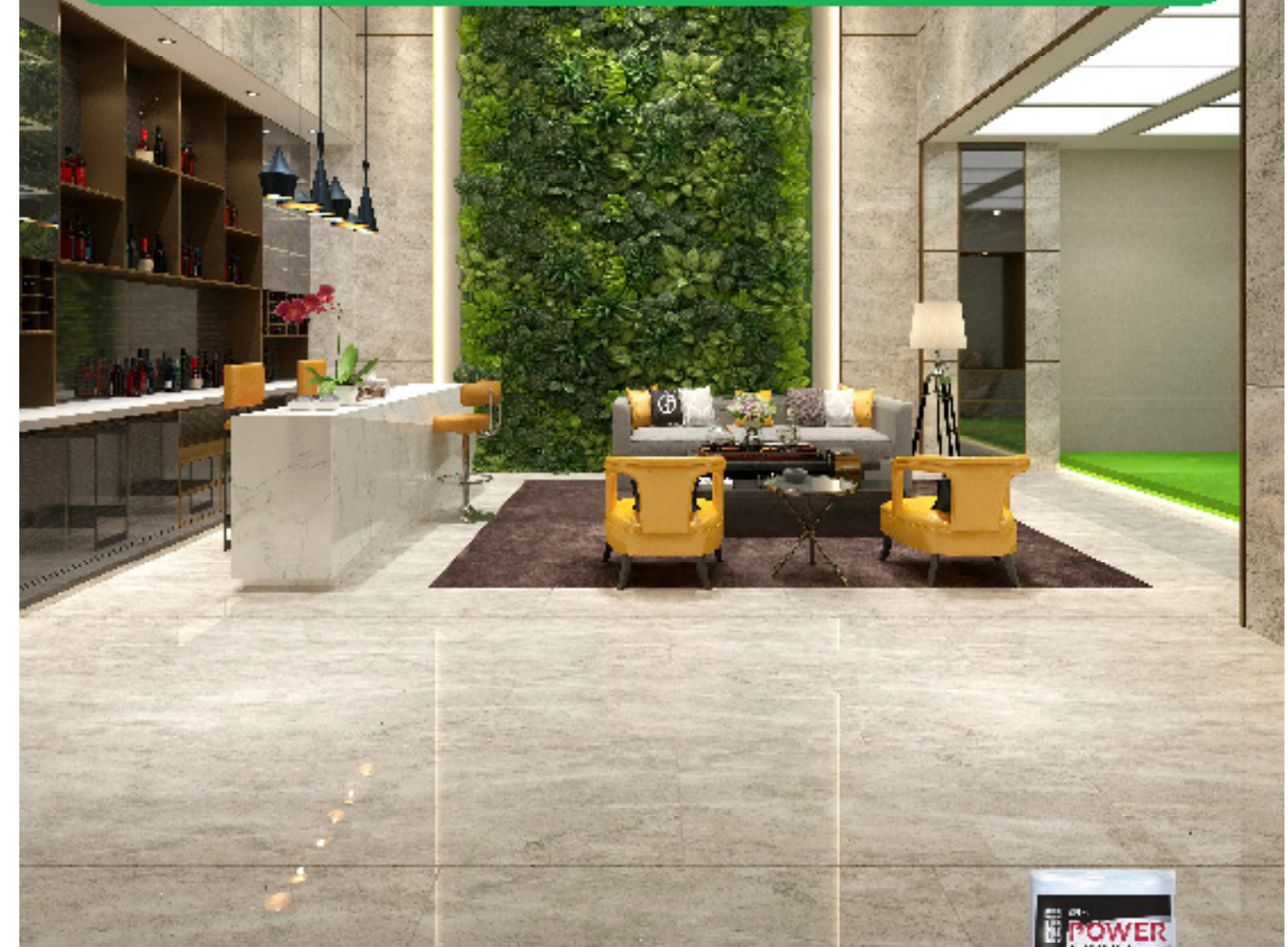

**TEC® Power Grout®**  
**Advanced Performance Grout**



TEC® Power Grout® is an advanced performance grout that offers extended pot life with a fast set time, superior stain protection, and guaranteed zero efflorescence. It also provides strong, color consistent joints free of efflorescence, that are resistant to shrinking and cracking. Power Grout provides excellent performance in environments such as high traffic and wet conditions, and in residential and commercial applications. It never needs sealing and sets in four hours.

Contact your local sales rep to request a demo.  
Have a question? Visit [TECQuestions.com](http://TECQuestions.com).





# our locations

**Vancouver**

4616 Canada Way  
Burnaby, Vancouver BC  
t +1 (604) 298 8453  
f +1 (604) 291 9100  
@centura.vancouver

**Calgary**

7360-12 Street S.E  
Calgary, Alberta  
t +1 (403) 259 0106  
f +1 (403) 255 7743  
@centurawestern

**Edmonton**

11141 184 Street  
Edmonton, Alberta  
t +1 (780) 454 8591  
f +1 (780) 452 2166  
@centurawestern

**Windsor**

3155 County Road #42  
Windsor, Ontario  
t +1 (519) 966 3580  
f +1 (519) 966 3583

**London**

993 Adelaide Street S.  
London, Ontario  
t +1 (519) 681 1961  
f +1 (519) 681 0894  
@centuralondon

**Hamilton**

140 Nebo Road  
Hamilton, Ontario  
t +1 (905) 383 5100  
f +1 (905) 383 2499  
@centurahamilton

**Toronto**

950 Lawrence Ave W.  
Toronto, Ontario  
t +1 (416) 785 5151  
f +1 (416) 783 0636  
@centuratile

**Peterborough**

774 Rye Street  
Peterborough, Ontario  
t +1 (705) 743 2881  
f +1 (705) 743 8690

**Ottawa**

1070 Morrison Drive  
Ottawa, Ontario  
t +1 (613) 820 6622  
f +1 (613) 820 6328  
@centura\_ottawa

**Montréal**

5885 ch.de la Côte-de-Liesse  
Ville St-Laurent, Québec  
t +1 (514) 336 4311  
f +1 (514) 336 0281  
@centuramtlqc

**Québec**

2850, rue Jean-Perrin  
Québec  
t +1 (418) 653 5267  
f +1 (418) 653 9289  
@centuramtlqc

**Moncton**

555 Edinburgh Drive  
Moncton, New Brunswick  
t +1 (506) 853 0123  
f +1 (506) 853 0129

**Halifax**

66 Wright Ave.  
Dartmouth, Halifax N.S.,  
t +1 (902) 468 7679  
f +1 (902) 468 5087

**St. John's**

2 Bruce Street  
Mount Pearl, St. John's Nfld  
t +1 (709) 579 4600  
f +1 (709) 579 0821

Accademia by Ariostea





visit us coast to coast

Vancouver  
Calgary  
Edmonton  
Windsor  
London  
Hamilton  
Toronto  
Peterborough  
Ottawa  
Montréal  
Québec  
Moncton  
Halifax  
St. John's  
[centura.ca](http://centura.ca)

